DAILY, 5c

SUNDAY, 10c

COLONIST TELEPHONES

All Departments	E 4111
AFTER 11:30 P.M. AND BEFORE 8:00 A.M. AND SUNDAYS	
News Desk	E 4508
Reporters	E 4308
Sports	E 7099
Social, Island News	E 9263
Circulation Mailing Room	E 9725

The Daily Colonist.

THE OLDEST DAILY ON THE PACIFIC COAST—ESTABLISHED 1858

WEATHER FORECAST

Victoria and Vicinity—Overcast this morning, occasional light rain in afternoon and evening. Light northeast winds changing to southeast to 10 m.p.h. during forenoon. Continuing mild.

High today 48
Sunshine yesterday—8¼ hours.

NO. 65—NINETY-FIRST YEAR VICTORIA, BRITISH COLUMBIA, SATURDAY, FEBRUARY 26, 1949 TWENTY-EIGHT PAGES

Truman Aides Rush to Defend Aid for Britain

Acheson and Hoffman Declare E.R.P. Must Go On for Europe

WASHINGTON, Feb. 25 (AP).—The Truman Administration today rushed up its biggest guns to defend a $940,000,000 second instalment in Marshall Plan aid to Britain.

Both State Secretary Dean Acheson and Paul G. Hoffman, foreign aid administrator, spoke out strongly in favor of the requested aid for Britain after Senate foreign policy leaders voted to re-examine the allotment to find out whether Britain really needs the money.

The Senate action, in turn, grew out of statements by a high-level British official indicating that Britain's recovery has picked up speed and may now be over the hump.

In a series of rapid-fire developments:

1. Acheson told a press conference that if the United States began to taper off Marshall Plan aid now, it would jeopardize the whole future of Western Europe.

ABSOLUTE MINIMUM

2. Hoffman, who heads the Economic Co-operation Administration, said the proposed $940,000,000 allotment is the "absolute minimum needed to sustain the momentum" that recovery not only in Britain but in all Europe.

3. Chairman Tom Connally (Dem., Tex.) announced that the Senate Foreign Relations Committee will review the British aid request again Monday.

Referred to the British official's comment on his country's recovery, Acheson said:

"A great deal of confusion has been occasioned by a well-intentioned but somewhat over-enthusiastic statement."

Sir Oliver Franks, the British Ambassador, said Britain is "on the road to recovery" but still needs United States aid.

U.N. Hears 'Bold Plan' Of Self Aid

LAKE SUCCESS, N.Y., Feb. 26 (AP).—President Truman's "bold new program" was laid before the United Nations today with an American proposal that aid to backward areas be financed mainly by international action.

Some delegates hailed the program with words such as "magnificent" and "inspiring."

Others, who had expected something on the order of a Marshall Plan for the world, privately expressed disappointment.

The Russian bloc is expected to attack the plan Monday.

The program was outlined in the United Nations Economic and Social Council by Willard L. Thorp, assistant secretary of state.

Thorp told the council giving of technical assistance to backward areas should be done on a co-operative basis. As to financing of any actual economic development projects, Thorp stressed that the individual countries must pay most of the costs themselves.

Grain representing a potential 1,000,000 loaves of bread went up in smoke at Okotoks, Alta., Wednesday when fire of unknown origin destroyed the Midland & Pacific Corporation, Ltd., grain elevator. Walls of the structure are shown falling in at the height of the spectacular blaze. Heat was so intense that fire fighters were kept at a distance.

—CP Photo

Fire Destroys Grain Elevator in Alberta

Four Saved From Fire On Seiner

GALIANO ISLAND, Feb. 25.—Four men aboard the 60-foot Vancouver seiner Mary Rita were saved by the crew of the Phyllis Carlisle, another seiner, when the vessel burst into flames in Trincomali Channel off Galiano Island tonight.

Fanned by a stiff breeze, the fire quickly destroyed the superstructure of the Mary Rita. The Carlisle crew was able to save little besides the valuable net aboard.

The Carlisle crew ran a hose aboard and put out the fire. The Tatlow II, another fishing craft, towed the Mary Rita to Diver Day on the south end of Prevost Island, and she sank in six fathoms of water at 6 p.m.

According to a Canadian Press report from Vancouver, three men were aboard the Mary Rita—Norman and Herbert Sigmund and Sidney Berg. This report said the vessel was beached on Mayne Island.)

BULLETINS

Plans Boost

WASHINGTON, Feb. 25 (AP).—The United States Army announced plans today to increase and to maintain its troop strength in the Far East at the same levels of a year ago.

At the same time it said United States Army forces in Europe will be cut slightly.

To "Stop Rot"

LONDON, Feb. 25 (CP).—Spokesmen for the visiting Canadian Chamber of Commerce delegation said today that they have proposed "vital steps" to "stop the rot" in Anglo-Canadian trade.

The spokesmen said the Canadian chamber proposed that Anglo-Canadian trade problems might be solved "on a business level instead of on a Government level."

Reaction Mixed In Trade Circles

Majority of Victoria industrialists and business leaders dodged the issue last night when asked to comment on the British Columbia Legislature budget for 1949-50 as brought down yesterday by Finance Minister Herbert Anscomb.

Opinion was sharply divided on who would pay the 5 per cent sales tax in the coming year.

A Government analysis of the new first few months of the tax report today states that "80 per cent of the total sum was collected by retailers."

SEES SCALES SWING

Colin T. Martin, president of the local Canadian Manufacturers' Association believes that the greater part of the tax will again fall on the same group of people who paid last year. But President Walter Miles of the Chamber of Commerce here, felt that next year's sales tax burden would be born by heavy industry. Development act off by Government capital outlays for power and transportation projects would alter the trend, he stated.

"More industrial and equipment buying will swing the scales away from the retailers," he said.

Government estimates yesterday for sale tax collection in the past year were set at $14,000,000 instead of the $12,000,000 originally estimated. The figure for 1949-50 is forecast at $16,000,000.

"WAIT AND SEE"

Blackening of the enthusiasm engendered by Premier Johnson's announcement of a $90,000,000 "spending program" was noted. Most business men preferred to "await developments."

General feeling expressed by a score of business men questioned was a cautious approval of the general financial policy of the Government.

MOST HOPEFUL

Most of them were "gratified to note that the borrowing rate was so low" and think they are "not concerned for 1949." They felt that production was catching up on consumer demand, citing as a gauge the marked increase in advertising This feeling agreed with statements made by the finance minister when he presented the budget.

The conviction was expressed that the interest shown by "major industries" in British Columbia power resources would lead an industrial revolution" for the province.

Power Curbs Come to End For Vancouver

VANCOUVER, Feb. 25 (CP).—The power-starved Lower British Columbia Mainland was scheduled to see the last of power-rationing at midnight tonight as the drought ended today.

Elsewhere in the province the weather picture still was grim, as Spring-thawed snows brought fresh havoc at scattered points.

Snowslides tumbling down the mountainside above Sheep Creek in the South Kootenay wiped out the ramp and office buildings of the Interite Gold Belt Mine.

The grim fight to clear the Fraser Canyon Highway was continuing as a convoy of 12 trucks and four automobiles started early out of Boston Bar, 140 miles east of here.

Sees Lay-Off For City Men

WINNIPEG, Feb. 26 (CP).—Alderman C. E. Simonite predicted today a large number of civic employees would have to be laid off in the near future. He said the lay-off would be necessary for the city to "brake" a $2,000,000 budget deficit.

Currency Jitters in Berlin

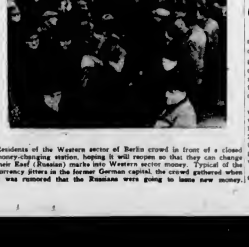

Residents of the Western sector of Berlin crowd in front of a closed money-changing station, hoping it will reopen so that they can change their East (Russian) marks into Western sector money. Typical of the currency jitters in the former German capital, the crowd gathered when it was rumored that the Russians were going to issue new money.

Record B.C. Budget Totals $92 Millions

Provides for $672,571 Surplus —No Changes In Taxation Seen

The British Columbia Government will expend a whopping $92,308,018, outside of borrowings, for the fiscal year ending March, 1950, or approximately $7,000,000 more than will actually be spent during the current year and $15,500,000 more than estimated expenditures for this year.

Revenues for the year 1949-50 are estimated at $92,980,589, providing for a surplus of $672,571 and amounting to $15,364,000 more than revenues originally estimated.

These and other interesting features of the Government's fiscal policy for ordinary expenditures as outlined in the Legislature yesterday by Finance Minister Herbert Anscomb, in making his third budget speech. He indicated no changes in taxation.

On the expenditure side, the largest increase, $2,627,993, will go to the department of health and welfare, which will receive a total of $17,457,674. Main increases in the department include old age pensions, $150,000; increases in cost-of-living bonuses to old age pensioners, $520,000; cancer goods, $240,700; Tuberculosis control, $100,000; mothers' allowances, $1,173,000, which includes payments of hospital insurance premiums for pensioners and recipients of social assistance.

BIG INCREASE

The department of public works will receive an increase of $1,482,810 over what it spent last year and the department of finance an additional $1,482,970, due largely to increased grants to municipalities, including additional sales tax payments of $1,300,000.

An extra $800,000 will go to the department of education to provide free text books, $42,500 more for the School for the Deaf and Blind and $430,000 more in educational grants, including $200,000 more for the university.

The department of lands and forests will receive an increase of $812,000 "to further measure to develop, utilize and protect our natural resources."

On the revenue side Mr. Anscomb explained the main increases will come from the sales tax, $6,000,000; rental fee for taxes leased lands, $1,000,000; liquor profits revenue, $2,750,000; amusement tax revenue, $400,000; and sales tax revenue from the 2 per cent rise in the levy from 8 to 25 per cent when the Dominion vacated this field. $1,-800,000; gasoline tax, $1,000,000, and timber sales, $450,000.

On the other hand, a drop in revenue is noted in a few items, the largest being an anticipated reduction of $450,000 from timber royalties.

PROSPEROUS ERA

In presenting the budget, Mr. Anscomb commented that British Columbia residents have been living in a period of great prosperity and have experienced a surge of construction activity which has had and still has "dangerous inflationary tendencies."

"At various times," he said, "we thought that the peak of the inflationary boom had been reached, and that we could look for a levelling off without any disastrous economic contraction. Each time, however, it proved only a plateau in the rising curve of prices."

The minister warned that the "magic" which had given large revenues might easily become the "magic" forcing recession. In making a budget, the Government had to try and estimate these tendencies for nearly 18 months ahead.

WERE FIXED

In the past, he explained, provincial revenue had been weak because they were fixed and could not keep pace with inflation and increased demands for services. If it had not been for the sales tax

Demands Jobless Get Help

OTTAWA, Feb 26 (CP).— Cecil Merritt, V.C. (P.C., Vancouver-Burrard) charged tonight in the Commons that the Federal Government should take responsibility for unemployed employable men in British Columbia.

A "very serious" unemployment situation had developed in the cities of British Columbia.

But there had been no indication that the Government planned to do anything but hope it blows over. He doubted that the Government had any idea of what to do.

The situation raised the question of areas of responsibility between Provincial and Federal authorities. This should be clarified.

There were three categories, the unemployables, those who got unemployment insurance and a third class for which no one took any responsibility. These were the men who could not find work but for whom the provinces looked on them as Federal charges.

At this time, the private Red Feather organization was looking after them, but the burden was too heavy. Further, many of these men were not from the province. About 50 per cent were from elsewhere.

See Page 8 for further stories.

Taxpayers in Victoria Benefit Little in Budget

Some financial relief will be brought to the city through its $102,394 share in British Columbia sales tax returns, but little actual relief will be provided real property taxpayers.

This was the majority opinion among members of City Council yesterday immediately following delivery of the budget speech by Finance Minister Herbert Anscomb.

"It is certainly going to help us in our budget, but it won't help the real property taxpayers because it doesn't take care of the school budget," commented Alderman Edward Williams, chairman of council's finance committee.

Alderman Williams said he held firmly to the belief that the school budget should be the responsibility of the Provincial Government.

VANCOUVER VIEW

In Vancouver Finance Chairman George Miller made a similar comment on the $1,068,612 share Vancouver will receive in the sales tax returns.

Although we're getting $900,000 more than we expected, it still won't help us very much," he declared. "The $300,000 we've had to cover wage increases, and the rest must be nearly absorbed in the school building program alone."

He didn't think the cities and the municipalities are receiving much money from the sales tax estimates to bring in $16,000,000 during the 1949-50 fiscal year.

Alderman Frank G. Mulliner explained that of the 7.36 mills to be received by the city, about 4½ mills had already been spent on increases' salaries in teachers' and civic employees. He said that aid provided "helps, but doesn't solve the city's financial problems."

BAILS HELP

Alderman John Baxter hailed Mr. Anscomb's announcement as "quite a help" to the city. He added, however, that Victoria's sales tax share could not bring much relief to the taxpayers since it would nearly all go into increased payenvelopes for various civic employees.

"As long as the Province provides all our hospital costs that will be another help," he stated.

Alderman Harold M. Diggon described Victoria's shares of the sales tax "a little better than has been hoped for, but at the same time we did anticipate we would get more than what was originally estimated."

He said the financial assistance would have "a material effect on the city's planning.

"It will assist the real property taxpayers only to the extent of the amount received," he added.

While explaining he was without access to actual figures, Alderman Charles Bashford said he did not think the city's share of the tax would even cover salary increases granted and those still in the process of negotiation.

Continued on Page 8

First Traffic Fatality

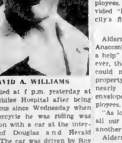

DAVID A. WILLIAMS

Who died at 7 p.m. yesterday at Royal Jubilee Hospital after being unconscious since Wednesday when the motorcycle he was riding was in collision with a car at the intersection of Douglas and Fairfield Streets. The car was driven by Roy Jacinde Grainger, Apple Lane. Coroner Roy, police reported. Williams, 20, was the son of Mr. and Mrs. Fraser Williams, 853 Port Street. Grandparents were Mr. and Mrs. Thomas Williams, 830 Lyall Street. Inquest has been set tentatively for Wednesday morning. It is Greater Victoria's first traffic fatality of the year.

Forty Saved Lives Mean End Of Safecracking Gang

TORONTO, Feb. 26 (CP).—Police said tonight they believe they are on the trail of the entire gang of safecrackers operating in Ontario in years. Earlier they arrested two men and discovered what they said was "a complete safecracking arsenal."

Robert Clarke, 30, was arrested when police found a loaded revolver and stolen automobile licence plates in his car. Police said 25-year-old Howard Dodds was taken at gunpoint near the car parked on a downtown street. He was charged with vagrancy.

A third man, in the car when Clarke was nabbed, escaped.

Police said questioning of the two men led to the discovery of a cache in Toronto garage of the safe-cracking arsenal, one of the most elaborate sets of burglary equipment uncovered in ten years. It included tanks of oxygen and acetylene, complete with cutting tools, grinders and drills of a wide variety, as well, screwdrivers and rolls of tape.

Included in the garage find were 16 automobile licence plates and 200 licence registration cards stolen on Thursday from a garage at Burlington, 30 miles west of here.

Police said they believed the suspects were "casing" a downtown furniture store where "up to $10,000" was kept in a safe.

Two Cleries in Bulgaria Say They Spied for U.S.

SOFIA, Bulgaria, Feb. 25 (AP).—Two of 15 Protestant churchmen charged with treason pleaded guilty at the opening of their trial today and said they had spied for the United States.

The others are to be called to the stand later, one by one.

Rev. Nikola Naumov, a baptist minister accused in the black art of his calling, said he began espionage work for Western powers in 1938.

Rev. Yanko Nikolov Ivanov, a short, bald Methodist pastor, followed him to the stand near the end of the day's session.

"I plead guilty," he said.

The others of both were clear and firm.

(A Washington report — from a source that diplomatic officials said they deemed credible—said Ivanov, who has a withered leg, was tortured by Bulgarian police to stand erect without support during preliminary questioning. He normally uses canes.

Naumov, 48, told the court: "The chief of Communist espionage came.

"A new world is being created for social justice," he said.

"I am sorry for my acts, I confess sincerely to the Bulgarian people and I repent my activities."

It was a statement in open court such as the Communist Government announced yesterday had been made in writing by Naumov and all the others in pre-trial examinations to the charges of treason, illegal currency dealings and espionage for the United States and British. The pre-trial examinations are standard practice in Eastern European countries.

Naumov declared Cyril Black was "the centre of American espionage activities in Bulgaria after 1944." Black was secretary of the United States political mission in Sofia at the time.

(Black, a Princeton professor, Black has declared the charges "fantastic". Black comments has come officially from the United States and British Governments.)

News reporters worked from a special box opposite the bench, but photographs were banned. It appeared a rule against courtroom pictures alone would stand.

Official American and British observers were present.

Three Persons Hurt in Blast

WINNIPEG, Feb. 26 (CP).—Three persons suffered slight burns tonight in an explosion and fire at a downtown book bindery. The explosion occurred while stocks and equipment were being moved to new quarters.

Those injured were, Morris Kilgerman, bindery owner; Mrs. Fay Elkin, his daughter, and Mike Besej, a workman.

40,000 Square Miles of Sub-Arctic Quarantined as Epidemic Kills Four

OTTAWA, Feb. 26 (CP).—A great chunk of Canada's barren sub-Arctic, 40,000 square miles in area, was under quarantine today as the Federal Government prepared a flying expedition against an epidemic that has taken four lives.

The mysterious malady, described by the Health Department as "obscure" in origin, had struck at Chesterfield Inlet, 380 miles north of Churchill, Man., on Hudson Bay's northwestern shore.

Both whites and Eskimos were believed affected in the epidemic, the department said, but meagre dispatches from the outpost did not specify who had died. About 40 cases had been reported.

Health Departments said the quarantine—one of the most extensive in Canadian history — would be enforced wherever possible by R.C.M.P. detachments located in the 200-mile square area.

Travel in and out of the area will be prohibited by the R.C.M.P. wherever possible but because of the vastness of the area, the department said, it would not be possible to institute rigid enforcement except at "central points."

Symptoms of the new outbreak were said by Health Minister Martin to include rapid and severe fatigue, ill paralysis.

Physiotherapy equipment for combatting paralysis will be among the articles flown in from Winnipeg in an R.C.A.F. flight due to take off today. Health Department spokesmen said.

RAF MISSION

Chesterfield Inlet, chief settlement on the Hudson Bay shore south of Churchill, has a detachment an R.C.M.P. detachment and a Hudson's Bay trading post.

First word of trouble at Chesterfield Inlet came two days ago. This was followed by a more urgent message yesterday, after which the Health Department mobilized resources and called on the Air Force for flying facilities.

WINNIPEG, Feb. 26 (CP).—An R.C.A.F. all-equipped Dakota aircraft will leave here early next week on a 1,000-mile survey flight to Chesterfield Inlet.

Three doctors will accompany the flight, including Dr. J. D. Adamson, professor of medicine at the University of Manitoba, and Dr. A. F. W. Peart, chief of the Health Department's division of epidemiology.

TODAY'S FEATURES

Comics	Page 24
"Cinephony by C.S."	Page 5
Culbertson on Bridge	Page 18
Editorials	Page 4
Finance	Page 21
Local News	Pages 2, 25
Marine News	Page 19
Radio Programs	Pages 17, 18
Serial Story	Page 24
Social	Page 6
Sport	Pages 15, 16
Tide Table	Page 19
Theatres	Page 18
Vancouver Island News	Page 30

Reveal Secret Of Longevity

High-and Lows Of the Weather

	Max.	Min.	Precip.
Montreal	36	26	.01
Port Arthur	32	18	.06
Winnipeg	34	18	.06
Regina	36	14	.06
Saskatoon	32	12	.06
Swift Current	36	14	.06
Edmonton	32	16	.06
Calgary	36	18	.06
Prince Albert	32	12	.06
Kamloops	46	26	.06
Prince George	36	22	.06
Penticton	46	26	.06
Victoria	48	36	.06
Vancouver	46	36	.06
Portland	46	36	.06
San Francisco	58	46	.06
Seattle	46	36	.06
New York	46	36	.06
Chicago	46	36	.06

Scene of Snowslide Which Killed Driver

—CP Photo

Driver Percy Coombs, 30, of Vancouver, lost his life on Fraser Canyon Highway, 140 miles east of Vancouver, when his truck was buried 40 feet deep by a snowslide. Five of ten men who tried to rescue him were carried down slope by succeeding slides. Three of these were rescued after being buried alive.

French Reds May Face Courts For "Inticing Army to Revolt

PARIS, Feb. 25 (AP).—A high Government source said today War Minister Paul Ramadier had taken legal action against the central committee of the French Communist Party for allegedly inciting the army to revolt.

The informant said Ramadier's complaint was based on statements made in posters and the Communist daily L'Humanite during last Fall's miners' strike.

Ramadier's complaint was sent to Justice Minister Robert Lecourt, the informant said. Lecourt will send it to the public prosecutors, whose job it is to try cases against those members of the committee who are not members of the National Assembly.

SAYS REDS WELCOME

The reported Government action followed a speech in Parliament yesterday in which the Communist Party's secretary-general, Maurice Thorez, repeated a statement that the French people should welcome the Red Army if it ever reached France.

The Government had been known to be preparing legal steps against the Communists since the coal strike, in which troops took over the mines.

The Assembly last night denounced the Communist leaders for their statement, echoing Thorez' declaration.

Parliament is scheduled to debate Friday the question of lifting the immunity of Marcel Chachin, editor-in-chief of the Communist daily. Requests for lifting the immunity of Thorez and other Communist deputies from arrest are expected to follow.

Let Oil Firm Obtain Steel

OTTAWA, Feb. 25 (CP).—Because of an arrangement to import 40,000 tons of steel from the United Kingdom it has been possible to allow the application of the Imperial Oil Co. for steel pipe to construct an oil line from Edmonton to Regina, Trade Minister Howe said today.

The oil line is expected to run a distance of 800 miles between the two provincial capitals.

Moslems Get Life

CASABLANCA, French Morocco, Feb. 25 (Reuters)—Ten Moslems were sentenced to hard labor for life here today on charges arising out of anti-Jewish rioting in Djerada, Morocco, last June, when 36 Jews and one European were killed.

Announcing . . .

New Low Prices on GRESHAM NYLONS

42 Gauge. Formerly 1.35. Now 1.25
45 Gauge. Formerly 1.65. Now 1.49
51 Gauge. Formerly 1.85. Now 1.69

B.M. Clarke LIMITED
711 YATES STREET

Give to the March of Dimes

Mayor Pleased With Share Of Sales Tax

Continued from Page 1

"I am surprised the Province has brought in such a tremendous spending budget while the municipalities are having such a bad time of it," he commented. "We are receiving a little assistance, but we are still up against the same problem of having to increase the mill rate."

Alderman Duncan D. McTavish said he did not think the relief from the sales tax could be passed along to any great extent to the property taxpayers. He did not think the tax share would be sufficient to assist the city in such major problems as renovating the police station or the City Hall.

Mayor Percy E. George declared that if the Province had not granted the city a share of the sales tax "we would have been in a very sorry plight."

He said he did not hold with the opinion of some municipal government leaders that school teachers and other civic employees would not have demanded salary increase if the municipalities did not stand to receive some financial aid under the sales tax.

DEMANDS CERTAIN

Mayor George believed demands for wage increases would have been made regardless of whether the Province increased its financial assistance.

The mayor said he was "very elated" that the city would receive a greater amount than originally anticipated. He added, however, that most municipal government leaders realized the amount would be greater than estimated.

He said he was pleased to note that total returns from the tax are expected to reach $16,000,000 in the 1948-49 fiscal year, which would raise Victoria's share to $596,000.

Vancouverites In Gold Hunt

VANCOUVER, Feb. 25 (CP).—Four Vancouver persons are believed members of an expedition which thinks it has found the $500,000,000 pirate loot long sought on Coco Island off the west coast of Costa Rica.

The Vancouverites are Harry Hollis and Joe O'Hanlon, all brothers, and Harry's wife, Betty.

Harry and Betty went to the islands on the main expedition which announced recently it believed it had discovered the "lost loot of Lima."

Hollis and Joe O'Hanlon are en route to the Cocos aboard the sailing schooner Dreyn, laden with supplies.

Open Sesame! Police Slogan

City burglars could have walked away with goods valued at hundreds of thousands of dollars last night—if they had known the location of business premises left open.

Constables secured more than six premises, including an oil company, Government office, dry cleaning plant and contracting firm.

Quebec Bill to Prohibit Margarine Sale, Output

QUEBEC, Feb. 25 (CP).—The Provincial Government distributed today to Legislative Assembly members copies of a bill to "protect the dairy industry" providing drastic fines or prison terms for manufacture, sale or possession of butter substitutes.

The proposed legislation, which after passage by the Legislature will take effect upon proclamation in the Quebec Official Gazette, is designed to "prohibit or regulate the manufacture, sale, plating on sale and possession of margarine and other butter substitutes."

SPECIFY PRODUCTS

It would authorize the Provincial Cabinet to adopt regulations specifying the products which will come under the ban and methods of analysing the butter substitutes.

It would permit seizure and confiscation of margarine supplies as well as motor vehicles used for the transport and delivery of margarine within the province.

The bill would impose fines from $200 to $600 for a first offence by individuals against the proposed ban on manufacture, sale or trade in margarine and second offence fines of $500 to $2,000.

These fines would be tripled in the case of a company infringing the regulations.

Private individuals violating the proposed ban on possession of margarine would be liable to fines from $10 to $50 for a first offence and up to $100 for further offences.

Imprisonment from eight to 30 days on a first offence and up to 90 days for further offences would be imposed for failure to pay fines.

Housing Issue Brings Clash

OTTAWA, Feb. 25 (CP).—A miner from Wales and an American-born school teacher offered the Commons clashing views today about Government participation in housing construction.

Arthur Williams (CCF, Ontario) urged the Government to go extensively into this field because private enterprise would never solve the national shortage.

A former pit worker with the man who now is Britain's Health Minister, Mr. Williams praised the Government's $70,000,000-a-year health program.

He had hardly taken his seat when C. E. Johnston (S.C., Bow River) was up and saying the Government's record indicated it wasn't the people body to build homes.

The Calgary teacher said 40 home owners in Calgary were going to lose all they owned because the Government and an insurance company were foreclosing on a $250,000 project which a Government agency had let to a firm with no building experience

Rocket Makes Record Climb Of 250 Miles

WHITE SANDS, N.M., Feb. 25 (AP).—A two-stage experimental rocket has been fired 250 miles above the earth, the White Sands proving ground disclosed today.

An official statement said the historic flight—more than doubling the previous altitude mark of 114 miles—was made yesterday.

OUTSIDE ATMOSPHERE

Brig.-Gen. Phillip C. Blackmore, White Sands commandant, said the rocket, at the peak of its flight, "for all practical purposes" reached outside the earth's atmosphere.

The two-stage missile consisted of a small German V-2 and the smaller, American-devised "WAC Corporal." Each had been launched separately in previous tests here.

The record-breaking projectile achieved a maximum velocity of 5,000 miles, also a new mark.

As far as military authorities know, this is the world's first successful flight by a liquid-fueled multi-staged rocket, Gen. Blackmore said.

LAUNCHED IN FLIGHT

Actually, it was the "WAC Corporal" which soared 250 miles into the upper atmosphere. In the first stage of the flight, it was carried by the V-2 and proceeded on its own from an undisclosed level.

Bulgarian Probe

LONDON, Feb. 25 (Reuters)—The Bulgarian National Assembly has set up a special parliamentary commission to inquire into the "anti-state" activity of certain members of the assembly, the Sofia radio said tonight.

Acheson Asks Pact Changes

WASHINGTON, Feb. 25 (AP).—State Secretary Dean Acheson disclosed today that he had suggested numerous changes in the still secret text of the proposed North Atlantic security treaty.

The suggestions were made when he met earlier in the day with representatives of Canada and the Western European powers.

At a press conference Acheson described his amendments as drafting changes, thereby indicating that no major issues were involved.

By the end of next week, he added, the negotiating group here should come to various conclusions which would then be referred back to the other governments for final approval.

MELOIDS
Relieve Husky Throats
SOOTHED THROAT TABLETS
Ease Throat Irritation
BRONCHIAL LOZENGES
Aid a Nagging Cough
at Boots

GENERAL ELECTRIC WASHERS $149.50
$15.00 Down
Macdonald's
747 YATES E 1071

Cameo Jewellery
RINGS - PENDANTS
BRACELETS - EARRINGS
PRICED FROM $10
(Plus Tax)
Use Our Convenient Budget Plan
F. W. FRANCIS, LTD.
DIAMOND MERCHANTS 1210 DOUGLAS ST.

Coming SOON New Chevrolet for 49

Tested and Proved . . . on the world's toughest Proving Ground

Proved on miles of track . . . to offer you more speed than you'll ever need . . . more stamina and performance to spare!

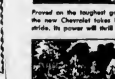

Proved on the toughest grades . . . the new Chevrolet takes hills in its stride. Its power will thrill you.

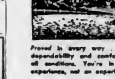

Proved in every way . . . for dependability and comfort under all conditions. You're in for an experience, not an experiment.

Dependable? It came through the roughest, toughest tests . . . Came through with flying colors!

A low, sleek silhouette in the distance . . .

The whisper of velvet-smooth power as it comes closer . . .

Then two soaring whirls of spray as this finest Chevrolet of all time plunges through the "Bath Tub" test to prove that it's weather-proof and waterproof — prove that it's dependable under the worst conditions that weather can bring.

And that, of course, is just one of a score of "tortures" at the General Motors Proving Ground where the new Chevrolet has been tested over and over, day after day, to make *sure beyond doubt* that it will maintain Chevrolet leadership in performance, comfort, safety, dependability and driving ease.

Proved, improved and approved! So when Announcement Day comes along, you're in for an experience — not an experiment—with the new '49 Chevrolet!

CHEVROLET STRIKES A NEW NOTE

A PRODUCT OF GENERAL MOTORS

VICTORIA, OAK BAY WILSON MOTORS, LTD. DUNCAN

The Local Scene

With Additional District News on Page 28

Group From Olympic Region Resuming Annual "Invasion"

Approximately 108 members of the Olympic Peninsula Resort & Hotel Association will arrive in Victoria this morning from Seattle on board the Black Ball Ferry Line's ferry Chinook

George Warren, commissioner of the Victoria and Island Publicity Bureau, who has made local arrangements for the "invasion," said this will mark the first post-war trip the association has conducted outside the United States.

The group will be in charge of Bud Birse, associated with the Black Ball Ferry Line in Seattle.

Among the party will be Dr E B. McJunkin, national vice-president of the American Automobile Association and president of the Oregon State Motor Association. W. W Chadwick, owner of a large chain of hotels in the Pacific Northwest, and former mayor of Salem, Ore., Carl Neal, supervisor of the Olympic National Forest, from Olympia. R. A. Sanders, president of the Oregon Coast Association; and William A. Thornily, Seattle, past president of the O.P.R. & H.A., and founder of the annual "invasion" program.

Starting at 10 a.m. the delegates will go on a sightseeing tour of the city and visit the Dominion Astrophysical Observatory. At noon they will attend a luncheon at The Ranch, at Mount Douglas Park. During the afternoon, the visitors will conduct shopping tours through the city, and tonight will attend a dinner at the Empress Hotel starting at 7. They will return to Seattle tomorrow morning.

* * *

SIGNS OF SPRING

Saanich and Oak Bay firemen reported yesterday their sure-fire method of predicting the arrival of Spring.

"Spring is here. No doubt about it. We had two grass fires today, the first of the year," declared a hearty firefighter.

Both municipalities had their first grass fire alarms yesterday afternoon. Saanich extinguished a fire at the corner of Tilicum Road and Obed Avenue and one on the East Saanich Road near Royal Oak. Each covered two acres.

Oak Bay firemen put out a grass fire in the 2300 block, Cadboro Bay Road. It was caused by a rubbish fire getting out of control. Firemen said and covered about one acre.

* * *

FUN FOR CHILDREN

Frank Merryfield, magician, and Comedian Percy Pilcairn-in-one, thrilled more than 60 boys and girls Thursday evening and evening at an "open house" at the Elks Home.

Four motion pictures were shown the children by Gordon Webb after supper.

Ladies of the Royal Purple prepared and served supper to the youngsters. Each child received a gift before leaving the "party."

Charles Campion was chairman of the entertainment committee.

* * *

MOVE PROTESTED

Objection has been raised to an application of Chris Hurnerose for lifting of zoning restrictions on property at the northwest corner of Douglas and Superior Streets to permit operation of a confectionery.

In a letter to the city yesterday, Mrs. Florence M. Grogan, 688 Superior Street, protested erection of a confectionery on the corner would be "out of harmony with the stately buildings in the neighborhood and seriously disturb the quietness of the surrounding district."

* * *

GARDEN TALK

"Growing Fruits and Vegetables in a Victoria Garden," will be the topic of A. R. Powell of Vancouver at the meeting of the Victoria Horticultural Society, Tuesday, March 1, at 7:30 p.m., in City Hall.

* * *

SMALL FIRE

City firemen extinguished a small fire in a bale line at Sidney Roofing and Paper Co., Ltd., at 6 p.m. yesterday. Damage was slight.

* * *

NAMED CHAIRMAN

Dr M. L. Olson, 1848 Despard Street, has been appointed chairman of the reception committee of the Northwest Veterinary Medical Association when that organization assembles here for its annual convention, June 28, 29 and 30.

It is expected that more than 170 members of the association, from every section of the Canadian Northwest and the United States, will attend.

Lt.-Col. T. C. Evans is secretary of the Victoria unit.

* * *

CLASSIFIED PROPERLY

D. A. Macdonald, comptroller-treasurer and A. J. Patton, city solicitor, yesterday reported settling of ordinary expenditures, submitted to the city last week by the Greater Victoria School Board, were classified properly.

City Council, at its last meeting instructed the two officials to study school board estimates.

In the report made public yesterday, it was stated the amount of $15,000 for new furniture and equipment was within the limit of the amount set by the Public School Act.

Extraordinary expenditures listed by the school trustees amounted to $42,850 the officials reported. Of this amount, $29,350 represented expenditures which will be matched by the Provincial Government, they stated.

* * *

ALTERATION PERMITS

Permits were issued yesterday by the building inspector's office to carry out $4,000 alterations to a store at 907 Government Street, and $2,000 alterations and decorations to studios of radio station CJVI.

O. Usher, 1122 Lyall Street, has been awarded the radio station contract. The contract for improvements to the store has been awarded J. McKinty and Son.

* * *

CASH STOLEN

Thieves stole $40 in silver from the Alberta Meat Market, 1806 Cook Street, overnight Thursday, according to city police.

The money was taken from a drawer in the office and entrance was gained by jimmying a rear window.

* * *

ATTEMPTED ENTRY

A prowler failed in an attempt to break into the room of Mrs. Marie Palmer, 958 Meare Street, at 4.40 a.m. yesterday, police said. When Mrs. Palmer awoke, the culprit ran down the stairs and out the front door.

Entrance was gained by climbing a fire escape at the rear of the house.

* * *

SUGGESTS LUNCHEON

Suggestion that the city provide a luncheon for visiting social workers from the Western Canada and the United States was made yesterday by Dr. Henrietta Anderson, corresponding secretary of the Western Conference of Social Workers.

In a letter to the mayor and aldermen, Dr. Anderson advised the western regional conference of social workers is to be held in Victoria between May 2 and 5. She said some 200 delegates were expected to attend.

Dr. Anderson suggested as an appropriate date for the holding of such a convention, May 6.

Today's Question

Answer on Page 4 —

What was an earlier name given to Rocke Inlet?

Air Cadets Come Under Kinsmen's Wing

OFFICIAL inspection of the Victoria Royal Canadian Air Force Cadets took place last night at squadron headquarters, Macaulay Point, as the Victoria Kinsmen Club took over as sponsors from Air Force Officers' Association which has guided youthful airmen since December, 1946.

Cadet group is now officially No. (Kinsmen) R.C.A.C. Squadron and will wear shoulder patches wearing this insignia, according to Ted Boulden, commanding officer. In top picture above, examining parachute are, left to right, Cadet Lorne Kidd, instructor, Wing Cmdr. Albert Carter, M.M.; Kinsman Frank Fraser, Cadet P. Thomas, Kinsman Robert Hoard, Cadet Ian Parker, Cadet Keith Banfield. In lower picture, seated at controls of Link trainer, is Kinsman Victor Gilbert, with Cadet Sgt. Walker "standing by." Looking on at Kinsman Gilbert's aeronautical efforts is Kinsman Larry Wagner.

—Colonist Photos

Rev. F. McAvoy General Choice As Presbyterian Moderator

Rev. Francis McAvoy, pastor of St. Andrew's Church, Nanaimo, is the new Moderator of the Victoria Presbytery of the Presbyterian Church in Canada.

Mr. McAvoy was unanimously elected at the spring meeting of the Victoria Presbytery in St. Andrew's Presbyterian Church, Victoria.

Appointment of ministers as commissioners to the General Assembly in Kitchener, Ontario, in June, were approved. They were Mr. McAvoy and Rev. T. R. McAllister, Victoria. Alternates were Rev. Dr. J. Lundie and Rev. A. Orr.

COMMITTEES NAMED

Elders appointed were A. R. Christison and A. Cruickshank. Alternates were J. M. Cooper and W. Creelman.

Standing committees for 1949 elected were: Rev. J. L. W. McLean, home missions; Dr. S. Lundie, S. L. McCracken, C.P.R. and S.S.; Rev. R. D. A. Currie, W. Sloan and S. L. McCracken, Evangelism and social action; A. Cruickshank, J. M. Cooper and F. E. Adolph, budget; Rev. J. L. W. McLean, Rev. P. McNabb and A. R. Christison, ministers and students; Rev. E. O. Thompson, T. McKenzie and P. T. Rogers, pensions, and A. Cruickshank, Rev. McNabb and S. L. McCracken, finance.

MEETING DATE SET

Rev. J. L. W. McLean, convener of Home Missions for the Presbytery will represent the Victoria Presbytery at the general home missions conference in Toronto in March.

The Autumn meeting of the Presbytery will be held in September.

The meeting was attended by ministers and elders from every section of Vancouver Island. Rev. David Smith, of Vancouver and Rev John Brant of Saskatoon, Sask. were welcomed by the Presbytery.

T. C. S.
Founded 1865

A BOARDING SCHOOL in the Country for Boys from nine to eighteen years of age. Separate Junior School for boys under fourteen.

ENROLMENT

The enrolment in the Senior School is limited to 175 boys and in the Junior School to 75 boys.

Nearly all classes are restricted to twenty or less members.

For five years places have been taken many months in advance, three are only a few vacancies left for next September. Boys are now entered through 1953.

SCHOLARSHIPS

Memorial Scholarships to the value of $500 a year are offered for annual competition. Candidates write the regular entrance examinations at the beginning of May.

BURSARIES

More than twenty bursaries of varying amounts are awarded annually to deserving boys. These are endowed bursaries, and those given by the Old Boys' Association, the Ladies' Guild, and other friends of the School.

Further information will be gladly given on request to the Headmaster.

PHILIP SETCHFIM, M. A.,

Trinity College School
PORT HOPE, ONTARIO

Cadets Plan Week-End Of Skiing

Two days' skiing on Forbidden Plateau will be enjoyed by some 80 members of the Canadian Services Cadets as a forestate of Winter training—army style

For many of the cadets it will be the first time on skis, cadet officers say.

The ski party was scheduled to leave Bay Street armoury at 4 p.m. today, with return slated for Sunday night.

The trip will be made in army trucks. Major J. J. Andrews, commanding officer, and Lieutenant C. D. Stephens will accompany the youthful ski contingent.

THE WEATHER ONE YEAR AGO TODAY

FEBRUARY 26th
Cloudy — Rain Squalls
Snow Flurry — S.W. Gale
HIGH 45
LOW 40

Baynier Woodworkers
340 BAY STREET G 6331
AMMONITE TOPS ON PEDESTALS

Grandmother Sentenced For Theft of Groceries

A short grey-haired grandmother who Thursday pleaded guilty to stealing groceries from the Hudson's Bay Company was given a six-month suspended sentence in city police court yesterday.

Magistrate F. C. Hall said he had learned that the woman's financial circumstances are "not at all that you should find it necessary to steal." She told the court Thursday that she stole "because I needed food for my family."

The presentence report has shown that there was sufficient money coming home, declared Magistrate Hall. He admitted that the woman had a large family, but added that she should realize what her example may mean to her children and grandchildren.

The magistrate required the woman to enter into a $600 bond.

NOT GUILTY PLEA

Ralph Victor Colar, formerly of Nova Scotia, pleaded not guilty to a charge of breaking and entering with intent to commit theft in a room in the Station Hotel, 501 Cormorant Street, occupied by Michael Nichol. He was remanded to Monday for trial.

UTTERING CHARGE

Vernon Hanson, formerly of Vancouver who is facing two charges of uttering forged documents, to drug stores, elected a preliminary hearing. He is represented by James J. Proudfoot, and was remanded until Thursday.

Work on Terminal

NANAIMO, Feb. 26.—Efforts will be made to complete the new C.P.R. terminal at Nanaimo in time for celebration of the city's 75th anniversary of incorporation and the 100th anniversary of discovery of coal, from May 23 to 34.

QUALICUM BEACH, Feb. 26 — A riding association designed to promote interest in riding and horsemanship in the district has been organized by enthusiasts, and will probably be known as the Arrowsmith District Light Horse Association. Officers elected at the first general meeting were R. Banks, president; Lee Edmondson, vice-president, and Miss Audrey Stevens, secretary-treasurer.

DISCOVER the DIFFERENCE in SIGNIFICANT NEWS

Read the world-famous Memoirs of The Christian Science Monitor. Get a refreshing outlook on life. Learn how to solve your problems. Discover a great global spirit.

Special Introductory Offer
The Christian Science Monitor
One Norway Street, Boston 15, Mass., U.S.A.
Enclosed is $1, for which please send me The Christian Science Monitor for one months.
Name _____
City _____ Zone _____ State _____
Key _____
$1 NOT VICTORIA

Ready-made Pastry FOR Patties OR SHORTCAKE

Unexpected guests present no refreshment problem when you have Peek Frean's GOLDEN PUFFS on your pantry shelf. These fine, light, unsweetened biscuits of flaky pastry character enable you to prepare creamed meat, fish or chicken patties in a few minutes . . . or a shortcake dessert with any fruit you have.

In "Everytop" moisture-proof—air-tight packets

MADE BY
PEEK FREAN'S
BAKERS OF
Famous ENGLISH *Biscuits*

Refundable Income Tax
was an unusual form . . . of Saving!

THE unusual feature of refundable income tax —Compulsory Saving—must have convinced some people that regular saving is not so difficult as they had imagined. It brought a double benefit and both should be treasured—the actual money saved—the "education" in saving money. When your cheque comes in, deposit it right in your Imperial Bank savings account. And as for the future, that regular habit of monthly budget for saving should not be lost.

IMPERIAL BANK OF CANADA
"The Bank for You"

Victoria Branch (Government and Yates), D. M. Grubb, Mgr.
Fort Street, W. J. Bidden, Manager

FREE YOURS IS READY!
BIG 1949 SEED AND NURSERY BOOK
SEND TODAY
DOMINION SEED HOUSE
GEORGETOWN ONT.

SAT. and MON. Only

TWO DAYS MORE!

OUR GREATEST FEBRUARY SALE

BRINGS SENSATIONAL VALUE FOR A GREAT WIND-UP

3-PIECE CHESTERFIELD SUITES

Regular $199.00
$169.00
$16.90 DOWN

Made for roominess and luxurious comfort with deep full-spring construction. Chesterfield and two armchairs, covered in worsted velour and in a choice of colors.

BEDROOM SUITES

A four piece suite, finished in genuine burled walnut veneer. Vanity with graceful plate glass mirror, panel chiffonier and bed. Regular $199.00. FEBRUARY SALE _____ **$169.00**

Four-piece suite in genuine bonded walnut with drop-centre vanity, large 30-inch round plate glass mirror, panel chiffonier and bed. Regular $206.50 FEBRUARY SALE _____ **$189.00**

$18.90 Down

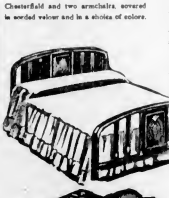

BED OUTFIT COMPLETE

Only set of these, 4.6 wide, walnut baked enamel finish on steel. Superior quality spring filled mattress and high-riser spring. Regular $68.95. FEBRUARY SALE

$49.50

Drapery Special

Fine quality Roughtex, in durable weight. Lovely colors and grounds. Ideal for slip covers or drapes. 48-inch widths Per yard—

$1.89

PURCHASES MADE SATURDAY OR MONDAY APPLIED TO YOUR MARCH ACCOUNT

Standard FURNITURE
SERVING 30 YEARS

RIGHT THROUGH—YATES TO VIEW

1858 **The Daily Colonist** 1949

AN INDEPENDENT NEWSPAPER, THE ORGAN OF NO CLIQUE OR PARTY

Victoria Owned and Operated

The Colonist Printing and Publishing Company Limited Liability

1211 Broad Street, Victoria, B.C.

Subscription Rates: By city carrier, $1 per month. By mail, British and American possessions, $6 per year, $3 six months per month. Other countries, $20 per year, $1.75 per month.

SATURDAY, FEBRUARY 26, 1949

Where Dictatorship Lives a Free Press Dies

WHAT happens to the press of a country under dictatorship is being demonstrated afresh in Argentina. European examples of the suppression of all save Government propaganda have been many in recent years and are still extant, but this one is closer to home. It has been foreshadowed ever since Juan Peron consolidated his dominance of Argentina ills. Until then the South American republic had boasted a free press, including one of the world's best newspapers.

That paper, La Prensa, and one other, La Nacion, are the real objects of the latest decree that in the future the Peron Government will seize all newsprint and distribute it as the Government sees fit. Those two dailies are the only newspapers which have not kow-towed to dictatorship, but have sought to speak the truth with independent voice. Suspensions, fines, interference and intimidation have not brought the others into line until they are merely sychophantic echoes of the Government. The immediate result of the newsprint decree will be confiscation of stocks held by La Prensa and La Nacion. The result is likely to be their disappearance, unless they become slavish supporters of the Peron Administration.

Control of the press is a cardinal factor in all dictatorships. A dictator cannot stand internal opposition or the free light of publicity on his actions. Newspapers are pressed into becoming mouthpieces of the ruling oligarchy, or they go out of business. There are numerous devices for bringing this about, the most effective of which is being put into operation in Argentina. The warning should not be lost on countries which still enjoy the boon of an independent, free press.

New Buildings at Colquitz Will Fill Need

ONE subject on which there is long-standing unanimity in the Legislature is the unsuitability of accommodation in the provincial institution at Colquitz for effective treatment of the insane. Therefore the announcement by Provincial Secretary Pearson that new buildings are to be provided should give satisfaction on both sides of the House. It may come as a distinct shock to those who have campaigned most vigorously for better accommodation to be told, however, that the new buildings cost the Province $4,500,000—roughly four times what it cost to erect the Legislative Buildings half a century ago.

It may come as a shock to the public also to learn that British Columbia today is caring for more than 8,000 unfortunates prevented by mental illness from leading a normal place in the community; that the number of those broken in mind has grown to a point where the Province must spend upwards of $9,000,000 on additional accommodation and treatment facilities. The care of those of unsound mind has become a pressing social problem, one little realized by the average citizen.

Whatever the new replacement of the Colquitz institution could not be delayed much longer, out of consideration for the humanities if for no other reason. Mr. Pearson's announcement this week fulfils earlier promises that new accommodation would be provided as soon as conditions in the building trade would allow. The existing quarters were put up originally as a jail, and have become totally unsuited to their present purpose.

It may be noted in passing that Mr. Pearson has said that when the new structure is ready the present buildings will be used for other, unstated, purposes. In view of the fact that accommodation in the jails of the province is seriously overtaxed, it would be interesting to know if that is the purpose the Government has in mind.

R.C.A.F. Association Means Progress

FORMATION of the Victoria Wing of the Royal Canadian Air Force Association, in support of Canada's auxiliary squadron and other air reserve policies is a good thing. The existence of some such organization concerned with aviation between the Great War and the World War II would have meant much to this land, as the Navy League has done to the development of the Royal Canadian Navy. Here in essence, and distinct from veterans' welfare as such, is an Air League, one that will remain concerned with Canada's air defences and bring to them the invaluable experience of war service.

It is no secret that Greater Victoria wants an auxiliary squadron, and is ready to man one whenever the Dominion supplies the machines and equipment needed for the purpose. This will be the test of the Government's own sincerity, but the overtures have been made and the ground work has been done here to that end. The newly-formed association is the logical body to press for that development, and this time it will have national backing and an ear at Ottawa.

Fears that the R.C.A.F. Association may in some measure conflict with existing veterans' organizations, such as the long-established and highly respected Canadian Legion, would appear to be groundless. The Navy League has never distracted from the naval branches of Canadian ex-service organization, but indeed has always supported them. Similarly, the new group can assist and strengthen every other flying veterans' body. Their fields are distinct and complementary. A charter membership of nearly 200 ex-service men and women, under an able executive and leaders, speaks well for the success of the new venture.

Tourist Dollars

By FRANK M. KELLY

A GOOD-timer of this town who gets about a bit and only recently returned from a jaunt which took him, among other places through the Southwestern States and into Old Mexico, was telling me the other day of the efforts currently in force in certain sections visited were making to get a substantial share of the tourist travel dollar.

And they have been getting a share of it for some time. At the same time while to some extent pleased over results of advertising campaigns, Chambers of Commerce and others are not satisfied to let the God-given vistas of natural delights provide the sole attractions, for each and every they see a greater acquisition of dollars in capitalizing on native customs where native communities are conveniently close.

Competition for that desired dollar seemed to be getting keener wherever he traveled, he had noted, and clever people were getting on the right and devising ways and means of attracting it. Especially was the usual program of sunshine and scenery were the main attractions in the past, the towns is on more and more colorful "some-one" in the entertainment line.

GREAT VARIETY

Considered opinion appeared to be that the greater variety of attractions presented the better the chances for results sought. Always appreciating that Vancouver Island was highly favored with scenic charms and that Greater Victoria had considerable appeal in its own right, the returned traveler nevertheless wondered how long this combination would bring the dollars George Warren and his bureau go after so assiduously.

Apart from what Nature has so liberally provided for, he contended, Victoria hadn't done much to carry the fare. He went on to recall the pleasure visitors got from a watertrip up the Gorge, when local boatmanship carried electric and gasoline sight-seeing launches from the Causeway along the Gorge Warren and his bureau go after so assiduously.

Apart from what Nature has so liberally provided for, he contended, Victoria hadn't done much to carry the fare. He went on to recall the pleasure visitors got from a watertrip up the Gorge, when local boatmanship carried electric and gasoline sight-seeing launches from the Causeway along the Gorge Warren and his bureau go after so assiduously.

Those boats were always popular. Something should still be done there, he said, and even now to outline a plan which would certainly be unique and very possibly pay off in tourist interest and meet the challenge for something new.

Victoria should take advantage of certain opportunities to add to its drawing attractions. The Gorge is a natural for a pleasure boat voyage, any of somewhere along it a model Indian village were laid out. There some Indians would be glad to work for pay in place as a going concern in the fashion of other days.

VARIED ATTRACTIONS

There would be totem poles of various descriptions; men carving them, and little, out of wood and other material, as well as fashioning canoes, practical and souvenir types; women weaving blankets and makers and knitting sweaters. Also the carving of soapstone, bones and horns could be revived and in a building modeled on old communal houses at regular intervals during the day the dances and songs of natives skilled in pantomime could produce modified adaptations of their folk dances and plays.

What the initial cost of such a project might be he did not know, but thought it could be made a success and self-supporting, what with sale of souvenirs, admissions and as well as manufacturing them to order of novelty dealers throughout the world. All of which might be worth investigating.

The Jackpot . . .

Backing Out of China

By DOROTHY THOMPSON

APPARENTLY the State Department must have completely relinquished China. Its policy is to back away before charges of "American imperialism" and place its hopes in the expectation that Mao Tse-Tung, Communist leader, will turn out to be another Tito, and in the belief that, at any rate, Mr. Mao was never a completely indoctrinated agent of the Comintern. Beyond that is the complacent assumption that neither the Communists nor anyone else can ever organize China. Meanwhile we shall maintain our traditional friendship for the "Chinese people," but not for any "group."

Seldom has there been more wishful thinking. Mao Tse-Tung is as indoctrinated a Communist as any Communist leader in the world. At the seventh (and last) congress of the International Communist Party, greetings were brought by Comrade Chow Eh-Shin in the name of the "standard bearer," Mao Tse-Tung, from the central committee of the Chinese Communist Party, and its "militant Red Army." There greetings said:

"We are indebted to the glorious Soviet cohorts for the world historical victory of the workers and farmers of the U.S.S.R., the cohorts who have been trained in the bellies of the Leninist-Communist party, who are connected with the millions-masses of workers and toilers by the strongest ties, under the leadership of a man whose name has long since been inscribed in the pages of history, a man of great wisdom, unexampled courage, inexhaustible energy, unlimited love and immortal deeds: the great Stalin.

"The militant Chinese Red Army sends greetings to the all-union Communist Party of the U.S.S.R. and to the leader and teacher of the workers of the world, Comrade Stalin.

"This congress will facilitate the preparation for the decisive battle for Soviet power throughout the world.

"The Chinese Red Army is organized exactly as all Red armies are, with a Communist political commissar for every small cadre of men. The morale of these armies is maintained by continuous fanatic indoctrination, by the most ruthless punishments, and by continuous victories. Whatever the Communists can or cannot do in China, they can organize manpower for the "final decisive barricade"—the war which all Communist theory holds to be inevitable: infinitely expendable manpower that will be used ruthlessly, as it was in Russia.

Given a complete Communist victory every Chinese port will be free for Russian submarines, and the position of Japan will be absolutely untenable.

* * *

Vastly exaggerated hopes are placed in Tito, and the possibility of new Titos. Tito's fight is entirely within the family. He has his eye on developments that may occur in the Soviet Union and the International Communist Party with the death of Stalin. But an International Communist Party controlled by Titoists would be not one whit less menacing to the civilized world than the present one.

The Kremlin policy is to push the West out of Asia, out of Europe, out of Japan, and eventually to encircle and isolate the United States.

American policy in China since 1944 has done everything to facilitate the Communist advances in China. Our policy has been vacillating, half-hearted and confused from the very beginning until now, when we are apparently prepared to abandon a cause long before it is decisively lost.

What the United States has to learn if it intends to survive is not to approve or disapprove of the interior policies of foreign governments, but to discern a friend from an enemy. From a Communist China, all East and South-East Asia will be set ablaze in hostility to the United States. And the only people our present foreign policy justifies as the former beneficiaries

(Released by Bell Syndicate, Inc.)

No Juke Boxes

(Edmonton Journal)

THE licensing justices of the city of Liverpool have just struck a mighty blow, and only for the glory and traditions of Old England, but for the rights of the common man. They have turned down an application by a local publican to install a juke box in her pub. This is the first time, in our knowledge, that such an effort has made such an application in Britain and it be done.

A juke box is bad enough in a Canadian "coffee counter," though it has defenders who claim that it is at least to take the customers' minds off the coffee. But it is almost sacrilege to think of one of them blaring out "Lavender Blue" in the tap-room of the "Rhyming Parson" or, even worse, the "bitters", knocking the hunting prints off the wall, breaking up the dart game, and causing such an argument in the corner over the policy of the Labor Government and the price of pigs that the very fabric of Old England if such an outrage were perpetrated.

Incidentally, the licensing justices dealt with a false and sophistical argument which has been used by the juke interests in Canada as well. It was that a juke box can be "toned down" if required. This the justices nicely ignored. North American experience has shown that a juke box has only two tones—"normal", which will drown out anything short of the 4-tonne bomb, and "off", which is guaranteed to blow the windows out of their frames.

Flabby Courts

There is a great deal of half-baked, sentimental talk about first offenders. Popular psychology and amateur criminology suggest that boys who get themselves into trouble for the first time should be given every inducement to go straight. Severe sentences are thought to create a grudge against society.

We make no plea for cruel judges or vengeful sentences. But we feel very strongly that flabby courts create more criminals than they cure.—Peterborough Examiner.

Budget Date Worries

(From Industry, Journal of the Canadian Manufacturers' Association)

IN the opinion of many manufacturers and businessmen across Canada, the Federal budget should be brought down within a definite period of time each year—or at least on a date published well in advance by Ottawa—and it should come reasonably close to the end of the Government's fiscal year. March 31.

Often in the past, the budget speech was expected some time in March. Then it would be put off until some time in April. Then rumor spread that it was expected about the middle of May. Finally, with much ado, it would come down some time in June.

This annual uncertainty makes it difficult for industry and business to plan for the future. It tends to cause delays in carrying out normal purchasing programs, and has a painful and retarding effect on employment. It often starts a flood of rumors and expectations of what may be done in the fields of taxes, tariffs and other features of fiscal policy, and very often speculative activities are given false momentum. Certainly, the economy of the country rests mighty uneasily when the expected presentation of the Government's financial needs and fiscal plans is postponed several times.

The Canadian Manufacturers' Association realizes that there are many factors to be taken into consideration by the Minister of Finance in the preparation of his budget and that, occasionally, some of them are beyond his control. An example of this was the year 1945 when the curtain was being run down on the European theatre of war. On that occasion there were sufficient and logical reasons for delaying the budget.

But World Wars don't end every year and in reasonably normal times it should be to the advantage of both Ottawa officialdom and industry generally to have the budget presented at the same time each year.

Fun, Fact and Fiction

"Orange or green?" was the question put to Ulstermen recently. Canada goes one better in the margarine issue, offering white, yellow and green. But then, of course, this is a much bigger country.

* * * * *

We've all met the fellow who thinks the only way to open a conversation is with a cartoon.

* * * * *

Name-calling is common to children of all ages.

* * * * *

A man who had been advised by his solicitor upon the matter of making everything over to his wife in case he was killed, later wrote to his legal adviser thus: "Dear Sir—Having as you advised put all my possessions in my wife's name, regret to say I now have no money to pay you for your services."

* * * * *

When the motorist who had crashed into a telegraph pole and brought down the wires recovered consciousness, his hands were clutching the wires.

"Thank heavens," he exclaimed fervently, "it's a harp!"

* * * * *

Everyone has approximately the same weight of brains.

* * * * *

"And what is a synonym, Willie?" asked the teacher

"A synonym," said Willie, "is a word that you can use when you can't spell the other one."

Observation Car:

By O. B.

GEORGE Bernard Shaw insisted that he was not fooling when he called Joe Stalin "the ablest statesman in Europe." It was a salute from a man with a gift of gab to another with a gift of the grab . . . Several members of the House of Commons complained about acoustics of the building. It often appears that many a speech is better unheard, anyway . . . Before long Summer resorts will be advertising good fishing in some cases it turns out to be nothing more than good wishing . . . The National Travel Association of Denmark printed the following advice about tipping: "The official rate of tipping is 12½ per cent, but 15 per cent ensures better service, which is why many persons give 15 per cent." The inference is that no tip will result in extremely poor service . . . The Government of South Africa is considering the abolition of appeals to the Privy Council. The news would be more sensational if the government banned racial discrimination in South Africa . . . A student of mining engineering has an eye on the gold in the hills, while a student of medicine has his eye on gold in the lisle . . . The height of stupidity was achieved by the English plumbers' union, which has the power to fine a member up to $16 if he is caught riding a bicycle to work. It makes one wonder if the union also provides rewards for members who make the most trips back to the shop for more tools . . . A road log traces far more trouble than a groundhog. . . . From The Ottawa Journal: "High taxes are one of the principal causes of high living costs. Gigantic surpluses, the consequence of unnecessarily high taxes, further loose Government spending" . . . Safety lane tests throughout Manitoba last year showed that nearly 80 per cent of the automobiles inspected had defects which made them hazardous either to other motorists and pedestrians, or to their drivers. At Winnipeg 40 per cent of the cars failed to pass the measure up to accepted standards.

The Packsack

BY GREGORY CLARK

AWOTter can make a greater variety of sounds that most animals. It can quack like a duck and bark like a terrier. It can whistle, spit, yelp and growl. And it can emit the most derisive raspberry you ever heard.

If you take an otter unawares it instantly dives with a startling splash, but it usually immediately re-appears as seal-like whiskers sticking out in angry consternation, while it spits and makes raspberries at you like a small boy in a slum street . . .

The otter is a spirited animal. Everybody knows about otter sliding where they engage in sliding down hill with all the gusto of skiers. But their way of life itself is part of a kind of a spirit of hilarity. They weigh from fifteen to twenty-five pounds, and are from three feet long from nose to tip of tail. A big, lithe sleek animal, it can swim like a seal and makes a pleasure out of chasing the fish it feeds on. An otter fishing is like a boy playing water polo, full of splashes, whoops and fun.

It is said to kill far more fish than it eats, but otters are inveterate eaters of the carcasses on the shore with a bite or two out of the back. But who knows but that the otter, a fine, happy creature, has a soft spot for the bald eagles, crows, fox, bear and other herbivors who also love fish but can't chase them? In our quaint human way, we like to reserve the notion of charity to ourselves alone. However, the more you look at Nature with your hands in your pockets, the more you wonder.

In Summer, when the three or four young are old enough to come forth from the den with the submarine entrance, the whole family goes traveling far and wide, from salmon to swamp to lake, sliding, rollicking all the way. An otter may be charitable, but it likes to have a young life scurrying far from its own favorite territory. —Canada Wide Feature Service Ltd.

Today's Answer

Question on Page 8

In June, 1790, the Spanish navigator Quimper, aboard a ship acquired from the English, entered the inlet while sailing along Vancouver Island's western coast. He was the second explorer of the region in the name of the King of Spain and named it Porto de Revillagigedo.

Looking Back

Through Colonist Files

25 YEARS AGO—A determined drive to get action from the Canadian National Railways on Victoria's proposed grain elevator is to be launched by the Chamber of Commerce and other public organizations.

50 YEARS AGO—There is now a large force of men at work at the Golden Eagle Mine at Alberni, which is showing up well. Another party of six men left Victoria yesterday for the mine.

85 YEARS AGO—John Botta, the Cowr, who had lately risen from a sick bed, accidentally fell down a flight of stairs yesterday and was seriously injured. He was removed in a dray.

Letters and Excerpts

Letters to the editor on any topic of genuine public interest are welcome if they are brief, accurate and fair. No letter will be inserted, however, unless the writer's name and address at the writer. Unsolicited correspondence cannot be returned.

BRITISH COLUMBIA PROGRAM

Sir,—It is with considerable interest that one reads in The Times, London, England, of the report of the announcement to the Legislature by Mr. Byron Johnson, the Premier, of the $90,000,000 development program for British Columbia. Moreover, the fact that certain projects chosen under this program are to be started immediately gives rise to great satisfaction in these days when, reluctantly, we are largely dependent on the temperate and plan rather than execute, because of overriding economic problems and world shortages.

To learn of the P.G.E. development brings back memories of Owen Cash, and the references to "the railway owned by the people of British Columbia which has coal them untold millions and lots of grief." The proposed new highway from Vancouver to Squamish has also a reference in the above writer's references to the great mountain invincibility and the track which was "just a pleasant walk for lovers." The Province of British Columbia has a wonderful future and this program of development is an inspiring step further into this future.

Having spent some two and a half years during the war with the R.A.F. in British Columbia, the opportunity was afforded of gaining some little idea of the vast potentialities of that beautiful province, notwithstanding that time did not permit a more intimate acquaintance with the territory. That acquaintance would have been renewed long since by permanent residence if instead of being a bank official in this country the writer had been in commerce for which there is a real need. The yearning to return is constant, and repeatedly news comes of yet more former colleagues of Pat Bay returning to that wonderful country.

How lovely it would be again to see, and to share with a young son, the thrill of the Dogwood in bloom, the red-brown trunks of the Arbutus down by the sea, and again the sunset as seen across the Saanich Inlet, or from Saanichton in Spring sunshine that memorable panorama with Mount Baker in all its splendor.

I agree with the colonist's lady on Salt Spring, there is room to express one's individuality; but before presuming to say such expression one must be able to earn one's living, and is there really any chance of that for one whose experience has been chiefly devoted to banking in this country?

I don't know—postwar conditions and requirements out there can only be determined by reading of the country, but in that information I seek.

I take the liberty of quoting the dedication of the above work to which I have made reference: "Here's hoping."

K. D. ACTION.

Adjutant R.A.F., Patricia Bay, 1941-43.
81 Marlanda Road, Ilford, Essex, England.

Soliloquoy by Orazio

I'll speak again:
This rocky wall's great silence frightens me,
Like a dead giant's.
Moonlight, I need a sound; but all is will.
This empty silence is so deadly low,
The very stir and winging of my thoughts
Make audible my being: every sense
Aches from its depth with hunger.
The pulse of time is stopped, and night's blind sun
Sheds its black light, the ashes of noon's beams,
On this forgotten tower, whose ugly round,
Amid the fluency of brilliant morn,
Hoops in a blot of parenthetic night,
Like ink upon the crystal page of day,
Crossing its joy! But now some lamp awakes,
And, with the venom of the basilisk's wink,
Burns the dark words. Who comes?

—THOMAS LOVELL BEDDOES.

You will never enjoy the world aright till the sea itself floweth In your veins, till you are clothed with the heavens, and crowned with the stars.

—THOMAS TREHERNE.

The great mind knows the power of gentleness.—ROBERT BROWNING.

Give me a place to stand and I will move the earth.

—ARCHIMEDES.

After life's fitful fever he sleeps well.

—SHAKESPEARE

Committee Queries Hiss, Chambers To Determine Which Was Perjurer

By ROBERT E. STRIPLING
Chief Investigator, House Un-American Activities Committee, 1938-1948

Before an open COMMITTEE

"This is the first article by Mr. Stripling. Mark Sullivan, the noted commentator, has described Mr. Stripling's story as a series of astounding disclosures."

When order was restored, after the first flashbulb between Alger Hiss and Whittaker Chambers, in their remarkable confrontation in a New York suite, I put the question-ing back on the identification by Hiss of Chambers as a "George Crosley."

"You are fully aware," I said, to Hiss, "that the public was led to believe you had never seen, heard, or said ever upon an individual who is this individual and now you know him."

Hiss returned:

"You never knew this man under the name of Carl." Nixon asked: remembering the earlier testimony of Chambers

"I did not" Hiss answered

"CERTAINLY NOT"

"You never paid this man any money for Communist Party dues?"

"I certainly did not" Hiss answered with some heat

In her executive session testimony of August 16 1948, the day after the meeting of Hiss and Chambers, Mrs Hiss backed up her husband's denials and testified that Crosley as she said she knew Chambers, was a "sponger." Beyond that she did not recall much about him

In executive session two rep-resentative, John Abt and Lee Pressman, accused of being Communists, accompanied by their attorneys, refused to answer many of the questions directed at them, on the grounds that their answers might incriminate them.

Louis Budenz came to the stand to call both Abt and Pressman Communists and to say of Hiss that he had heard his name mentioned as a Communist Budenz, former Communist and ex-managing editor of The Daily Worker, broke with the Party shortly after the war.

But Martha Dodd, a domestic who had worked for the Hisses at the time Chambers claimed he had stayed with them, had no memory of the kind of guest Chambers described himself as being. She endeavored then to trace the path of the Ford which Chambers said he never received from Hiss. without too much success. It remains a something of a mystery. Suspected by the author fact that the man who submitted the papers on the state department typist hoped or felt to a drastic desire from the top floor of the Justice Department in Washington.

PUBLIC ENCOUNTER

The public confrontation of Hiss and Chambers took place on August 25, 1948 in the caucus room of the Old House Office Building. Hiss was accompanied now by counsel John F. Davis.

Hiss was questioned at length about his leases with Chambers, or Crosley as he continued to call him.

"The important issues," Hiss said, "the important charges, are not questions of lease but questions of whether I was a Communist or seems to be lopsy-turvy to be talking only about leases. To such a serious charge as this it seems to me we should be getting after the question of my record and what did people who worked closely and intimately with me think of me."

This hostility grew by the second, while the newsreel cameras hummed.

Rep Nixon had something to say, too: "The issue in this hearing, today is whether or not Mr. Hiss or Mr Chambers has committed perjury before this committee, as well as whether Mr. Hiss is a Communist."

On that level the inquiry continued

HISS HAS QUESTIONS

Rep Mundt, after a long time summed up the case as he saw it. Hiss called it a "one-sided examination," asked further that the committee ask Chambers a number of questions, and defied Chambers to repeat his charges beyond the pale of Congressional hearing immunity.

Hiss demanded that the committee ask Chambers if he had ever been in a mental institution, make inquiries about his life and place of residence, ask him whether he was an alcoholic and whether he had ever been convicted of a crime.

When he took the stand immediately after that, Chambers answered negatively to the questions pro-pounded by the chief of the Hiss counsel.

Was curious about the Chambers story that he had spent time at Hiss's home and had lived in the spare apartment which Hiss also had under lease for hoteling.

Why would Mr Hiss let you go in there for nothing?" he asked

"Because Mr Hiss and I were Communists Chambers answered, "and that was a comradely way of treating one another. There is nothing unusual in such a procedure among Communists . . . Mr. Hiss considered it a privilege to have a superior in the Communist organization in his home."

The stocky editor later mentioned Hiss again as

the closest friend I ever had in the Communist Party."

Nixon as well as the rest of us had continued to marvel at that.

ANY GRUDGE?

"Mr. Chambers" he said, "can you search your memory now to see what motive you can have for accusing Mr Hiss of being a Communist at the present time? Is there any grudge you have against Mr. Hiss over anything that he has done to you?"

The exposition of tears came into Chambers eyes when he answered

"I do not hate Mr Hiss" he said "We were close friends, but we were caught in a tragedy of history. Mr. Hiss represents the concealed enemy against which we are all fighting and I am fighting"

"I have testified against him with remorse and pity, but in a moment of history in which this nation now stands, so help me God, I could not do otherwise"

RESTING ON OARS

He went again into why he had become a Communist his concern over the state of the world and his discovery that the ultimate ground of the evil thing, Communism, lies in waiting. He spoke of its intellectual discipline "Every Communist in the United States is a potential spy or saboteur and a permanent enemy of this system of government," he concluded.

Mundt asked him, at the end, is he felt that Communist operations in Washington were continuing

"It is unquestionable that Communists are still functioning in Government," he answered, "and will continue to function until they are rooted out. It may be that during a period like this when a number of investigative agencies are looking into the matter they are resting on their oars for a while."

Mr Hiss will remain in being

Copyright 1948 King Features Syndicate

Photographed in their apartment in Montreal post few hours after their first hurdle to permanent residence in Canada was passed Count and Countess Jacques de Bernonville are shown smilingly reflecting their feelings about judgment handed down by Mr. Justice Louis Coutlombe in Superior Court

Price Reduced For Renewal Of Passports

OTTAWA Feb 25 (CP) External Affairs Minister Pearson said today in the Commons that Canadians now has reduced their passports for a fee of $3

Previously the passport office charged $5 for a renewal. Refunds of $3 will be sent to those who paid the $5 fee for renewals after the Canadian Citizenship Act came into force January 1, 1947.

In the old passports Canadians were described as British subjects In the new passports they are described at Canadian citizens

Mr Pearson said the new passports will be good for ten years from the date of issue

It has also been arranged he said that persons holding the old passports may have them renewed without charge for short periods when necessary to avoid hardship which might be caused by delay incidental to issuance of new passports

There have been increased Conservative votes in a succession of by-elections but the swing-over has not been extensive enough to give any promise of a party victory in 1950

"Something Big" Said Discovered

EDMONTON Feb 26 (CP) The Edmonton Journal in a front page story today said iron mining company have found "something big" in base metals south of Great Slave Lake in the Northwest Territories

The newspaper said:

"Edmonton's backyard may be on the verge of the greatest mining developments in its history."

Silo Imprisons Cow ---Everyone's Helpful

YUKON, Okla. Feb 26 (AP)—Build a better scrapheap and the world will beat a path to your door.

All day long the world—or a good part of it—has been telling Rancher Bill Mack how to get his cow out of the silo.

"I've heard from 44 to 48 states, as well as Canada," said Mack tonight. "Folks have telephoned and wired, and they've come in cars and airplanes

"I can't get over it . . . Just for one cow!"

UNCONCERNED

Mack's pure-bred Hereford has been in her 40-foot concrete prison since Tuesday, chewing hay and rotten seed cane. She is unconcerned.

But it was an excited now that hurled herself away from a veterinarian into the silo through a tiny steel feed door 17 by 20½ inches. Now she can't get out and Mack can't get her out—except in pieces, and she's worth $1 000

Here are the latest developments

The Driver Post, 700 miles away is living its farm editor how to liberate the cow with secret ever-freeing equipment"

The Bangor Daily Commercial, 600 miles away in Maine, a rushing a contest for suggestions

AFFALS FOR HIRAM

Another newspaper in Toronto appealed for ideas in its editorial columns.

Even Oklahoma's Governor Roy J. Turner got in the act He is a farm fog who made a fortune in oil and has come back to raising prize Herefords

"She should be given an anaesthetic" said the governor "Then she'll be relaxed and can be put back through the little door."

Mack isn't turning any suggestion away.

We thought of grease but that doesn't too small—only terror ever get her in," Mack said. "We could knock a hole in the wall, but the silo is made of interlocking concrete blocks We might knock the whole thing down on top of the cow."

Sedgwick Acts For Sam Carr

TORONTO, Feb 25 (CP)—Joseph Sedgwick, Toronto lawyer who was associated with the prosecution when Sam Carr was tried in 1931 for being a member of an unlawful assembly, will defend the Communist leader on current charges arising from the Canadian espionage investigation.

The former deputy attorney-general of Ontario confirmed today that he had agreed to act as senior counsel for Carr who appears at Ottawa Thursday for preliminary hearing on a charge of uttering false passports

Nab Suspect At Mardi Gras

VANCOUVER, Feb 25 (CP)—Arrested for nine months for the killing of his 30-year-old wife, Petrol Jean Baker, 31, of suburban Burnaby has been captured by New Orleans police

Baker, who has eluded a continent-wide manhunt since last May, was taken into custody on a vagrancy charge at the height of the Mardi Gras celebrations in the Louisiana city.

Burnaby police charged him with murder last May after his wife was found strangled and stabbed

Labor Win Dashes Tory Hopes Of Starting Comeback in 1950

LONDON, Feb 25 (Reuters)—The Labor Government's win in Thursday's by-election in Scottish Dundee constituency has dashed Conservative hopes to reconstruct plans for regaining the party's fallen fortunes.

The Conservatives had hoped to win the London seat to break the impressive claim of Labor for general election and stimulate their followers for a Conservative comeback at the national contest next year.

Tom Williams Labor candidate won the seat polling 15 233 votes for the majority 1 021 over his Conservative opponent, Anthony Pell who polled 12 610 votes.

QUIET CONFIDENT

Labor supporters have no doubt of the reason why they retained this seat won from Conservatives with the small majority of 2 458 votes at the 1945 general election.

The simple answer they say is that the Government continues to enjoy the confidence of the majority of the electors

But many add that even if Labor policy had only qualified approval the public at the present critical period in the country's affairs would not risk a change to a party "with no policy at all."

Labor cites as its justification Britain's full employment, the country's gradual economic recovery and the background of security provided by the state health and insurance schemes. These they say are the answer to Conservative charges of maladministration and extravagance

Five Honored For Work In Science, Art

OTTAWA, Feb 25 (CP)—The award of Royal Society of Canada medals to five Canadians for achievements in science and the arts was announced today by Dr Joseph A Pearce Dominion astrophysicist and vice-president of the society

The medals to be presented at the society's annual meeting in Hamilton May 8-9 are

The Lorne Pierce Medal for literature awarded to John Morris Clifton, Ste Anne de Bellevue Que author for his contribution to Canadian literature

The James B Tyrrell Medal for history awarded to Professor R G Trotter of Queen's University, Kingston, Ontario for historical studies

The Willet G Miller Medal awarded to Dr H V Ellsworth of Ottawa, a member of the Geological Survey of Canada, for his research on minerals containing rare-earth elements

The Flavelle Medal, awarded to Dr W P Thompson, president-elect of the University of Saskatchewan to Dr. H. M. S. Coutter of the University of Toronto for outstanding recent contributions to the science of mathematics

The H M Tory Medal, awarded

SAVE ON
Children's Shoes
SATURDAY
100 PAIRS AT
1.98
Special picture of the team of entertainers, artists and boxers. Black, brown and white leathers. Three sizes are from our regular stock and include values to $3.95.
TYKE-N-TEEN
CHILDREN'S SHOES
811 FORT ST. ANTHONY BLANCHARD and BOBBY PLANTAGE

You Don't Have to Work for Peanuts!

Going Steady... with B.C.

NAT BAILEY, PROPRIETOR
WHITE SPOT RESTAURANTS

"You don't have to work for peanuts all your life in this country. I speak from experience. I started by working for peanuts, literally, as a kid. Some of you probably remember that booming years at the ball park or the old Arena 40 years ago: "Peanuts at the ballgame"

Well, with the aid of that youse, a few new ideas on the restaurant business, and some good breaks, I managed to get somewhere. The basket of peanuts has grown into Nat Bailey's White Spot Restaurants.

Now, here's my point I couldn't have done that in a socialist country nor could any other young man with a new idea who wanted to make a better life for himself. New ideas get strangled at birth in socialist red tape

That's why our way of doing business in B.C. looks good to me. It gives you and me and the other fellow, who started out working for peanuts too, the opportunity to get ahead."

STANDARD OIL COMPANY OF BRITISH COLUMBIA LIMITED
Marine Building, Vancouver, B.C.

This is one in a series of advertisements sponsored by Standard of B.C. and its associates, the Independent Chevron Dealers, to present the people's views on the values and responsibilities available to us in British Columbia under our democratic free opportunity system.

Saturday Specials
Beginning Today Our Used Car Department Will Be Open All Day Saturday
COME IN TODAY
TO
SEE THESE
"PEDIGREED CARS"
1947 DODGE SEDAN — New paint job. Radio and heater $2225
1946 CHEVROLET SEDAN — Two-tone paint. Radio, heater $1650
1947 MERCURY 2-DR SEDAN — Heater, radio, Overdrive 3.9% $1975
Fletcher's MOTORS LIMITED
Mercury — Meteor — Lincoln and Zephyr Fords
PANDORA at QUADRA E 8111
"Service Is Our Business"

By
Emily Sartain
It's the new "Rose Note" Box in better quality stationery 12 beautiful notes for
$1.00
KIMBERLEY POCKETTES
This famous Eversharp ball pen in a wide variety of colors Selling for the new price of
$4.95
DIGGONS
DIGGONS' THE GIFT BALL is an object that is seldom handed you
DIGGONS

SPIKE JONES
STARTED AS A DRUMMER AND WORKED HIS WAY UP THROUGH WASHBOARDS, PISTOLS COWBELLS, AUTO HORNS TO BECOME KING OF CORN
SPIKE'S LATEST RCA VICTOR WAXINGS "MACNAMARA'S BAND" AND "THE CLINK CLINK POLKA" ARE TOPS IN WHACKY WHIMSY
BORN LINDLEY ARMSTRONG JONES, SPIKE ALWAYS FIGURED PEOPLE LIKE A LITTLE KIDDING—LIKE TO LAUGH... AND HAS PROVED HIMSELF UPROARIOUSLY RIGHT ALL THE WAY FROM "CHLOE" TO "MY TWO FRONT TEETH"—HE DOESN'T KNOW WHEN OR HOW THE IDEA FOR THE CITY SLICKERS CAME TO MIND—"IT JUST POPPED," HE SAYS, "LIKE CORN!"
HEAR THESE LATEST RCA VICTOR RECORDS
★ MACNAMARA'S BAND
THE CLINK CLINK POLKA
Spike Jones and his City Slickers 20-2026
★ CLINKY LOWERED THE BOOM
THE ROMANCE OF THE ROSE
Dennis Day 20-1813
★ BLUE ROOM
WITH A BONG IN MY HEART
(from the picture "Words and Music")
Perry Como with Charlie Spivak 20-2252
★ A BOSEWOOD SPINET
I GOT A GAL IN GALVESTON
Tommy and Jimmy with Sammy Kaye 20-2078
★ BED BOREE POE A BLUE LADY
THE MELANCHOLY MINSTREL
Vaughn Monroe and his Orchestra 20-2015
THE STARS WHO MAKE THE HITS ARE ON
RCA VICTOR RECORDS

You'll enjoy the rich, full-bodied flavour of Captain Morgan Gold Label Rum in a Rum Highball, tall and mellow . . .
Pour one jigger of Captain Morgan Rum over a few cubes of ice and fill glass with soda or dry ginger ale
Use Cola if you prefer
Captain Morgan
GOLD LABEL
RUM
The rich flavour and full body of Captain Morgan Gold Label Rum result from master-blending of carefully selected rare old rums.

KENT'S 742 FORT E7104
FLETCHER'S 4 stores to serve you Douglas at Yates Street
Hudson's Bay Company Always Available at THE BAY
Ryland Huntley M.I.C., A.I.C. BACTERIOLOGIST 6166 Oak Bay Ave. G 9619

This advertisement is not published or displayed by the Liquor Control Board or by the Government of British Columbia.

B.C. Seeks to Borrow $75,000,000 for Expansion

Aimed at Financing Roads, Flood Control Irrigation, Bridges

Finance Minister Anscomb yesterday told the Legislature it would be asked to authorize the Government to borrow $75,000,000, more than half the Province's present net debt, of $127,600,000.

Added to borrowing power of, $43,854,000 this means the Government could contract new debts totaling $108,600,000.

The sum $75,000,000 looks a lot to be used for capital expenditures like building of roads and bridges, irrigation, flood control, Government and university buildings and power extensions.

In addition, $5,800,000 will be taken from revenue surpluses and other available funds to pay 30 per cent of the cost of building schools during next year. At least another $1,350,000 will be available from municipal tax revenue for the Province's contribution of one-third of the cost of new hospitals.

Outlining this huge program of capital expenditures, Mr. Anscomb said he had often expressed the opinion that security and economic betterment depended upon sound and progressive development that would attract capital and labor to British Columbia in ever-increasing measure.

NO QUESTION

"There is no question," he said, "that we possess enormous natural resources and there is no question, that their substantial development will yield until the means are there to manufacture and to enable it to operate advantageously.

"While much industrial expansion can be taken place in areas near, or immediately adjacent, to some of the main centres of population the development of our great hinterland has lagged, and has had to wait

Sales Tax Exceeds Estimate

British Columbia's sales tax will yield the Government an estimated $18 000 000 in the next fiscal year

Although collections were estimate a; $12,000,000 for the first year of operation, the tax will return an estimated $18,000 000 for nine months ending March 31

This was announced to the Legislature yesterday by Finance Minister Herbert Anscomb.

He presented to the House a table showing the distribution of collections and concluded from it that only 30 per cent was paid by the consumer as distinct from commercial or industrial enterprises.

The table follows:

	Per Cent
Extractive Industries	1
Manufacturing Industries	11
Wholesalers	13
Retailers	30
Services	4
Public service	6
Others	5

"It is a reasonable assumption," said Mr. Anscomb, "that only from the retailer, services and public service classifications, can any large measure of tax be obtained that falls upon the general consuming public as distinct from business and industry.

"There three items are 71 per cent of the total collections and while not accurate figures they provide of the extent to which this classification falls on the private consumer, indicating are that close to half of sales by these classes are commercial or industrial enterprises."

After making this statement, Mr. Anscomb wound up by saying the was "a reserve of" but "it does not in here out the original belief that the direct burden of this tax on the private consumer was greatly overestimated by those who opposed it."

Joint Flood Plan B.C., Ottawa Aim

THE Dominion and Provincial Governments will jointly undertake the Okanagan flood control project this year at an estimated cost of $2,300,000, Finance Minister Herbert Anscomb disclosed in his budget speech yesterday.

Mr. Anscomb said the Province will pay one-half the cost, but "to be on the safe side" the Government will seek borrowing power of $1,200,000.

The project was recommended by a joint board of officials from both Governments.

I.C.A. Act Changes Requested

Twenty-two amendments to the Industrial Conciliation and Arbitration Act were requested yesterday by a delegation from the B.C. Federation of Labor (C.C.L.)

They also had suggestions for changes in the Workmen's Compensation Act, the Hospital Insurance Act and a number of other laws

Also questioned before the labor code was the provision for a supervised strike vote which the delegation said was "unfair, unsound and ridiculous and once more takes away fundamental rights established by unions over a period of years."

The delegation asked that the following changes be made in the labor code:

OTHER CHANGES

Headed by William Stewart, the federation delegation also asked (1) other changes in legislation including

Compensation payments at 100 per cent of earnings or a minimum of $28 a week and $100 a month for widows under the Workmen's Compensation Act;

Increase in the old age pension to $60 a month;

A 40-hour week and a basic wage of 75 cents an hour;

Increased public works to stimulate employment;

Repeal of the sales tax and the poll tax;

A Government automobile insurance scheme.

Colonist Photo

Finance Minister Anscomb, above, yesterday made clear impact of inflation, exceeded Government services and huge development program in budget, dwarfing anything in British Columbia history.

Tax Gain For City 7.5 Mills

Victoria will receive $502,364 representing 7.5 mills of taxation from the province in sales tax revenue for the fiscal year ending next month. Next year the city can look for $460,000.

This was explained in the Legislature yesterday by Finance Minister Herbert Anscomb during a review of provincial-municipal relations.

Sales tax revenue, of which municipalities share one-third, will amount to $14,000,000 for a nine-month period in the current fiscal year instead of the estimated annual amount of $12,000,000

Next year it will reach an estimated $18 000,000, providing $6,000,000 for municipalities

Vancouver will receive $1,866,812 this year and an estimated $2,700,000 next year.

PAR AHEAD

"This is so far ahead of anything, that we dare not anticipate it now," said Mr. Anscomb. "That it will not only solve their financial problems but also should, beyond question provide relief to real property taxpayers."

Municipal aid had for many years created serious financial problems for the Provincial Government, Mr. Anscomb noted, and the tax was the solution of the problem.

He mentioned briefly various measures adopted over the past few years to assist municipalities—in financing education, social services, hospitalization and general municipal services through numerous increases in grants.

To back up his contention that there were now receiving generous assistance, he pointed out that aid had risen from $2,985,000 in the year ending March, 1943, to an estimated $12,000,000 for the coming fiscal year

Six Bills Follow Budget

After outlining the Government's fiscal policy in a two-and-a-half-hour speech, Finance Minister Anscomb introduced six Bills asking authority to borrow $85,500,000

Still to come in the Government's $78,258 000 loan program is a $18,000,000 item to increase the borrowing power of the British Columbia Power Commission.

Mr. Anscomb, who has been suffering from lumbago and has been unable to stand erect for the past several weeks, had a high stool on hand. But he got through his long speech without it.

Anscomb Not Satisfied With Tax Agreement

FINANCE Minister Anscomb yesterday bluntly expressed his dissatisfaction with the Dominion-Provincial tax agreement concluded by his predecessor and former Premier, John Hart.

Discussing the money received from the Dominion, estimated at $25,000,000, he declared:

"I would repeat that, in my opinion, the time is long past due for the implementation, by the Government of the Dominion, of all the implied Federal responsibilities which predicated the agreement (social security measures).

"A delay would, perhaps, be understood if that Government were financially embarrassed, but postponed action when enormous revenue surpluses are materializing is beyond understanding."

Drop in Per Capita Debt Good Sign, Anscomb Says

British Columbia's net debt per capital has shown a slight drop in the past seven years, Finance Minister Herbert Anscomb informed the Legislature yesterday

In a review of the province's debt position he said net debt stood at $177 74 per head of population in 1941 to $177.95, or nearly $40 a head less.

Budget Shown In Brief

The budget in brief

—No change in tax policy.

—Estimated expenditure for fiscal year 1949-50, $82,208 000 or $15,600,000 more than last year.

—Revenue to provide a surplus of $400,000

—$75,350,000 to be borrowed for development program.

—Expenditures for year ending next month, $64,000,000, nearly $1,000,000 over estimate

—Sales tax estimated at $12,000,000, to bring $14,000 000 for nine months ending March, $18,000,000 next year.

—Municipalities to get $6 000 000 from sales tax next year.

—$3,500 000 to be taken from revenue surplus for schools.

—Net provincial debt now stands at $127,625,396, or $177.95 per capita, a reduction of $69 a head since 1941

—Sinking funds, after withdrawal of $3,000,000 for debt payment, amounts to $25,462,458, net increase of $1,166,987.

—Economic activity tending to slow down, but expected to equal 1948.

—Foreign exchange difficulties and "dollar shortage" bringing some factor problems for British Columbia export trade

Govern Rests For Women

Regulations governing rest periods for women in all classes of employment were tightened by an order from the Board of Industrial Relations yesterday

It provides that every female employee must have at least one-half hour rest period after no more than five consecutive hours of employment.

If, however, the employer permits a 15-minute rest period within five consecutive hours, the half-hour rest period may be delayed one hour.

REGINA (CP)—A sharp rise in the average value of farmlands in the Regina was shown in a recent report, by 1947. The average house cost $4,818. Last year the average cost was $4,612. The report also said that a total of $1,81 houses have been erected here.

Interest cost on the funds debt paid declined in the province from $8.42 per capita to $8.53, or $2 up per person.

The Province's gross debt was $178,089,560 at December 31, an increase of $17,240,000 during the year

INCREASED

Net debt, arrived at by making deductions of $23,462,458 held as sinking funds and $25,000,000 available to be repaid by the B.C. Power Commission, stood at $127,625,396. This represented an increase during 1948 of $5,219,740

Mr. Anscomb warned that "very great care and skill" would have to be exercised in the next few years because nearly $87,000,000 of the province's debt fell due for payment during the period Refunding the portion of the debt, in whole or in part, would have to be anticipated and, in addition, either heavy borrowings would be required for new developments, including roads bridges, buildings, the P.G.E. Railway and power projects.

QUESTION ARISES

"The question naturally arises," said Mr. Anscomb, "as to whether our current or our anticipated debts do, or will, constitute too great a burden on the people of this province.

In answer let me say that during 1939-40 our debt charges absorbed 27.36 per cent of the total spent for current public service notwithstanding the fact that we had a small portion of the sinking fund instalments had been provided.

"The estimates for the coming year provide the full measure of debt charges and sinking fund instalments and authorized sinking fund instalments Insofar as interest payments are concerned, this applies not only to the debt as now reported, but also to such additional borrowings as are contemplated immediately

18 PER CENT

"Notwithstanding that he concluded " the expenditure so involved will represent only 13 per cent of the total amount provided for ordinary expenditures."

The average interest rate paid by the Province was only 2.56 per cent the lowest ever enjoyed by the Province, said the minister, and this should represent a source of encouragement.

In support of his contention that the debt was not excessive the minister pointed to the fact that there were vast resources awaiting development that large industrial developments were being made by outside capital and that the influx of people during the past five years had been greater than ever before and could be expected to continue

MORE DEMANDS

At the same time he noted that there were increased demands arising the borrowing of money for expenditures of a non-revenue producing character. He pointed out that for every $1,000,000 borrowed some $87,000 must be set aside annually for repayment

During 1948 Mr Anscomb reported, $3,000 000 was withdrawn from the sinking funds to repay maturing debts. Despite this there was a net increase in the fund over the previous year of $1,166,987, and at the year end the Fund amounted to $25,462,458.

WERE SHORT

Calculations had shown, however, that during the year there was some $12,000,000 of requirements—due in part to the fact that interest rates on the fund are much lower than those for debts incurred some time ago and because instalments were not paid into the fund during some years.

The Finance Department was now trying to find out the best method either of offsetting the shortage or of refinancing a portion of the debt on a revised sinking fund basis he explained.

Mr Anscomb also reported that the Province had $42,000,000 in borrowing power still available under existing statutes.

Costs, Revenues Up But Caution Needed Anscomb Tells House

Provincial expenditures for the current fiscal year, ending next month, will approximate $84,400,000, or nearly $7,000,000 more than estimated, Finance Minister Herbert Anscomb informed the Legislature yesterday.

He said it was impossible to estimate revenues for the same period. Unofficially, however, they would be placed at $87,000,000, or $10,000,000 more than estimated.

Examination of revenues at the end of a nine-month period, said Mr. Anscomb, had disclosed some weak spots Per capita purchases of liquor declined, less people were going to the movies less money was being wagered at race meets, fewer cars were being bought and forest production had declined.

"As custodian of the public purse, said Mr. Anscomb, "I have been and, to a greater degree still remain deeply concerned with the volume trend and cost of our public services.

NOT HIS

"There were many who seemed to think everything in the estimates, including new taxation, represented the fiscal policy of the Minister of Finance, he said, whereas in fact the responsibility rested on the Legislature and through it to the people of the Province.

"Some people understand this," he remarked, "others distort it for their own purpose "

It has been his responsibility to recommend new taxation, he said but because additional revenues were essential to meet the growing demand for services. Despite the fact that no one relished new taxation one has been levied

"Because of conditions. I once again wish to record my apprehension with respect to the future of certain directions in the use of plenty" Matters must be considered, "there is always a greater inclination to become over-generous, to extend services, or to create new ones.

NEED CAUTION

But when inflation superimposes itself on plenty, it is time to do some stock-taking and to exercise the greatest possible caution, if we

Program of Expenditure Dwarfs Any in History

Finance Minister Anscomb's $14 000 000 in the current fiscal year, as against an estimate of $12 000 000 Next year it would amount to $18,000 000 while municipalities would get $6 000,000.

Provincial revenue increases were expected in sales tax collections, gasoline and in the payments made by the Province under the Dominion-Provincial tax agreement

OUTLOOK CLOUDED

The business outlook for British Columbia was clouded by a declining export market caused by foreign exchange difficulties This would compel an active search for new markets.

"Notwithstanding the indications, that we are in for a period of activity in landing 'a slow down," Mr. Anscomb said, "the overall volume of business in British Columbia for 1949 should continue at high level and that it, indeed, will equal that of 1948

"There is no doubt," he continued, "but the interest of the public beyond the confines of British Columbia, are looking with a keen eye to see which road the people of this Province are going to take if we are to strike true and steadfast to our ideals of free enterprise there will be an abundant supply of new capital for every development and undertaking that is of on a sound basis.

"If we should turn to socialism and all the evils that go with it—we have been amply demonstrated in Europe in the last decade—then we can look for a long period of starvation, unemployment and chaos."

Set Scheme To Control Log Salvaging

A scheme for controlling the salvage of logs was outlined in a bill introduced in the House yesterday by the Legislature yesterday by Lands and Forests Minister E T. Kenny.

The amendment will allow the Government to establish log-salvage districts and to license any person to establish a log-salvage station in the district.

The licensee will be required to keep records for receiving, storing and sorting logs according to ownership, or otherwise.

TO SET FEE

The license fee and the amount to be paid for the logs are to be set up by order in council.

Once a license is granted to any person, no other person in the district may purchase or accept delivery of any salvaged log in the district.

Penalties for violations of the act range from $100 to $1,000

Another amendment brings protection of forests against insects and diseases. In addition to fire protection, under the Forest Service.

More Exports From B.C. Said Key to Prosperity

Selective immigration and greater concentration on technological research to increase individual productivity were urged yesterday by Finance Minister Herbert Anscomb in a review of economic conditions

All the signs, he said, pointed to a levelling off. Much of the wartime savings had been spent, the buyers' market was coming back, demand for some lines was decreasing and inventories increasing.

"Notwithstanding the optimism expressed with respect to business conditions by Mr. Anscomb (Ian) said, "the outlook is a mixed one, requiring a balancing attitude to save the business structure is vulnerable to reactions from the United States and increasing problems in export markets.

ACUTE PROBLEM

"The problem of dollar payment to Canada by overseas countries known as the European Recovery Program, is still acute. These countries continue to be extremely short of dollars and, naturally are reducing purchases that have to be paid in dollars. Furthermore, some of the demand for our exports is lessening as production in Europe increases.

"It is true that our exchange position with the United States has improved greatly by restricting imports from and increasing exports to that country, but to achieve that improvement we almost have had to stop selling on credit to British and other overseas buyers.

"If we are to protect our future trade we must not rely unduly upon temporary advantages such as im-

mediate sales under the E.R.P. We must regain, hold and, if possible, expand our export outlets. The question of balancing our income and expenditure of United States dollars is only part of our trading problem This, of course, implies a much keener interest in European recovery, and a more positive contribution toward a workable international system."

MORE WEALTH

While Canada had for some time enjoyed close the practical finest of full employment, this did not mean, Mr. Anscomb said, that the country was free from its basic economic weaknesses.

"No one, of course, has the answer to all our problems, but among the answers, there are some which I recommends itself for serious consideration We possess potentials for progress far greater and more abundant than others. Just a superficial survey will reveal vast unutilized areas, and enormous natural resources awaiting development and exploitation.

"It is not time," he asked, "for long-range planning, embracing a wise and very carefully selected immigration policy?"

ALSO TIME

"It is not high time also, that individual production be increased by concentrating more on research and by speeding up the rate of technological advance?"

Concluding, Mr. Anscomb remarked that there was no doubt the investing public were looking with keen eyes to see which road the people of the province were going to take.

Program of Expenditure Dwarfs Any in History

Finance Minister Anscomb's $14 000 000 in the current fiscal year, as against an estimate of $12 000 000 Next year it would amount to $18,000 000 while municipalities would get $6 000,000.

Provincial revenue increases were expected in sales tax collections, gasoline and in the payments made by the Province under the Dominion-Provincial tax agreement

OUTLOOK CLOUDED

The business outlook for British Columbia was clouded by a declining export market caused by foreign exchange difficulties This would compel an active search for new markets.

"Notwithstanding the indications, that we are in for a period of activity in landing 'a slow down," Mr. Anscomb said, "the overall volume of business in British Columbia for 1949 should continue at high level and that it, indeed, will equal that of 1948

"There is no doubt," he continued, "but the interest of the public beyond the confines of British Columbia, are looking with a keen eye to see which road the people of this Province are going to take if we are to strike true and steadfast to our ideals of free enterprise there will be an abundant supply of new capital for every development and undertaking that is of on a sound basis.

"If we should turn to socialism and all the evils that go with it—we have been amply demonstrated in Europe in the last decade—then we can look for a long period of starvation, unemployment and chaos."

Set Scheme To Control Log Salvaging

A scheme for controlling the salvage of logs was outlined in a bill introduced in the House yesterday by the Legislature yesterday by Lands and Forests Minister E T. Kenny.

The amendment will allow the Government to establish log-salvage districts and to license any person to establish a log-salvage station in the district.

The licensee will be required to keep records for receiving storing and sorting logs according to ownership, or otherwise.

TO SET FEE

The license fee and the amount to be paid for the logs are to be set up by order in council.

Once a license is granted to any person, no other person in the district may purchase or accept delivery of any salvaged log in the district.

Penalties for violations of the act range from $100 to $1,000

Another amendment brings protection of forests against insects and diseases. In addition to fire protection, under the Forest Service.

The Daily Cross-Word Puzzle - - - *League to Buy School Desks*

Sunday Church Services

Anglican

CHRIST CHURCH CATHEDRAL

Holy Communion will be celebrated at 8 a.m. and 9:30 a.m. The Dean will preach at 11 a.m. and this Rev. S. J. Wickens at Evensong 7:30 p.m. There will be Evensong in the James Bay Hall at 7:30 p.m. with a sermon by the Dean.

On Ash Wednesday there will be celebrations of the Holy Communion at 7:30 a.m. and 11 a.m. The Lenten mid-week service at 8 a.m. will be conducted by the Dean.

ST. JOHN'S

The rector will preach at 11 a.m. on the topic "A Commander and a Challenge," and at 7:30 p.m. on "The Armies of God Gathered." Holy Communion, 8 a.m.; Sunday school 11 a.m.; organ preludes at 7:10 p.m.

ST. MARK'S

Holy Communion at 9:30 a.m. Archdeacon Numbi will preach at 11 and 7 p.m. Sunday school at 2:45 for seniors and at 11 a.m. for juniors, primary and pre-primary.

OTHER SERVICES

St. Paul's, Esquimalt—Holy Communion, 9 a.m.; church school, Matins and Litany at 11 a.m.; Evensong and sermon, 7:30 p.m. Rev. H. H. Pepper.

St. Saviour's Victoria West—Holy Communion 8 a.m.; children's church 11 a.m.; Matins, 11 a.m. Evensong 7:30 p.m. The Rev. Douglas Kendell.

St. Luke's Cedar Hill—Holy Communion, 8 a.m.; Matins, 11 a.m. Evensong, 7:30 p.m., Boy Scouts parade. Rev. F. Dyer.

St. Peter's Mission, Lake Hill—Evensong, 7:30 p.m., address by Mr. Colin Campbell. The Rev. C. Carey.

St. George's, Cadboro Bay—Holy Communion 8 a.m.; church school, 9:45 a.m.; Matins and sermon, 11 a.m. The Rev. William Scott.

St. David's-by-the-Sea, Cordova Bay—Sunday school, 10 a.m.; Service and Guild meeting, 11 a.m. Rev. C. B. Price.

St. Martin's — in - the - Fields—Church school and Matins, 11 a.m.; Evensong, 7 p.m. The Rev. Canon A. E. Greenhalgh.

Vyse Royal—Church school and Matins, 11 a.m.; Evensong, 7 p.m. The Rev. K. C. A. E. Greenhalgh.

St. Matthias—Holy Communion at 8 a.m.; Matins, 11 a.m.; Evensong, 7:30 p.m. Rev. K. L. Bandeworth.

St. John's, Colwood—Holy Communion, 8 a.m. Sunday school, 10:45 a.m. Rev. H. J. Jones.

St. Matthew's, Lansdowne—Morning Prayer, 11 a.m.; Sunday school, 9:45 a.m. The Rev. H. J. Jones.

DENOMINATIONAL

Baptist

FIRST

Rev. O. R. Baxter will conclude his series of sermons on The Psalms in the morning with the topic "Every Man's Psalm," and in the evening he will speak on "What Should Christian Believe?" After the final film in the series on Paul will be shown entitled "The Crown of Righteousness."

CENTRAL

Dr. J. S. Rowell will preach at 11 a.m. on the topic "The Mighty Awakening From God," and at 7:30 p.m. "The Tight Handful—Him that cometh to Me I will in no wise cast out." Sunday school at 11 a.m.

EMMANUEL

Rev. W. Gladstone will preach in the morning on the subject "The Grace to Continue," and in the evening "Christ and the Ills of the Age." The Apostle Paul "The Crown of Righteousness" will be shown

Other Denominations

VICTORIA TRUTH CENTRE

Rev. Emma M. Smiley will speak on "Consecration" and "Denying Self—Denying Denyself," and in the evening on "The Invincible Armor."

ABSOLUTE SCIENCE

Effortless Achievement" will be the subject of the lecture in the Williams Building, 740 Broughton Street, Room 18, at 11 a.m.

First United Church

Corner Quadra Street and Salmond

Victoria B. C.

Rev. Mole A. J. Waters, B.A. B.D.

Rev. F. W. Anderson, M.A. Visiting Minister

Mr. and Mrs. Roberts Wood Directors of Music

11 A.M.

"OVER THE FENCE"

Sermon Theme of the Service

Second Decision Service Charter

7:30 P.M.

"I'M NO SAINT!"

Preach in the Series on Modern Expressions in Ancient Settings

Sentenced From Last Sunday!

The Minister — Both Services

ALL ARE WELCOME

METROPOLITAN UNITED CHURCH

Corner Pandora Ave. and Quadra St.

Pastor

Rev. A. E. Whitehouse, B.D. D.D.

Candidate Ministerial

Edgar Dickinson, L.R.C.M. A.T.C.M

Organist

11 A.M.

"A CHURCHLESS WORLD!"

7:30 P.M.

"CO-OPERATION AND SURVIVAL"

Dr. A. D. Whitehouse at Both Services

Morning Music: "Prelude in C Major" — Mendelssohn

Evening Soloist: Mrs. S. C. Sargisson

Mrs. H. Pearce, Organist and Choirmaster

Church School

9:45 A.M. Graded Classes and Session

11 A.M. Juniors, Sandwich Group

The Adult Group at Bethel and Cubs at Metropolitan Hall

FAIRFIELD UNITED CHURCH

Fife Croxie Pastor: Rev. W. Allan, Observances of Music: Francis Robinson

10 A.M. Morning Worship

11 A.M. Church School

WILLARD HALL, Gorge Road

Behind Mrs. Martin's Cabinet.

Address: "Christ and Christmas"

8 P.M. "THE ART OF PRAYER"

The Vocation Group Meeting at the Church Hall

OAK BAY UNITED CHURCH

Windsorth and Granville

Minister: W. E. MacLEOD, M.A., D.Th

Director of Music: Francis Robinson

11 A.M. and 7:30 P.M. Services

7:30 P.M. REV. F. B. DARGE, M.A. Lecturer & Author Returns to Pulpit of Which He Was Founding Minister

Discovery and Victories

CENTENNIAL UNITED

Gorge Road East Tabernacle Hour

Minister REV. W. S. ARPOOD B.A.

11 A.M.

"THE BROTHERHOOD OF MAN"

Anthem: "O Rest in the Lord"—Woodward

Soloist: Mrs. Phyllis Hill

7:30 P.M. "BETTER THAN"

Anthem: "The Heavens Are Telling"—Woodward

Soloist: Mrs. Phyllis Hill

10 A.M. Bible Class 11 A.M. Sunday School

THE SALVATION ARMY CITADEL

923 Pandora Avenue

Saturday and Sunday, Feb. 26 and 27

Services Conducted by

CAPTAIN and MRS. RON FREWING

Of Vancouver

SATURDAY 8 P.M.—PRAISE SERVICE

SUNDAY

11 A.M.—Solemn Meeting

3 P.M.—Sunday School and Bible Class

7 P.M.—Evangelistic Service

Captain Ron Frewing is an Old Victoria Boy

Come and Join the Crowds

United

METROPOLITAN

Rev A. E. Whitehouse will preach in the morning on the subject "A Churchless World," and in the evening on "Co-operation and Survival." Elks Patrol of Scouts and Cubs will attend the morning service.

FIRST

Rev. A. J. Waters will preach in the morning on the topic "Over the Fence," and in the evening "I'm No Saint!" Both in the series on modern expressions in ancient settings.

CENTENNIAL

Rev. W. R. Ashford will speak at 11 a.m. on the subject "The Brotherhood of Man" and at 7:30 p.m. on "Restless India," which will be illustrated. Bible class at 10 a.m. and Sunday school at 11 a.m.

FAIRFIELD

William Ireland will be the speaker at the 11 a.m. service. At 7:30 p.m. the subject of meditation will be "The Art of Prayer." Sunday school, 10 a.m.

OAK BAY

Edgar G. Johns, president of the Men's Club, will preside in the evening service. Rev. Dr. Darge will be guest speaker. Rev. Geoffrey Smith of China will speak in the morning.

ESQUIMALT

Dr. Nolting will conduct the morning service. At 7:30 p.m. the young people representing the Inter-Varsity and Inter-School Christian Fellowship will relate the story of the International Organization and give their witness.

Christian Science

"Christ Jesus" will be the subject of the lesson-sermon and will include the following from the Bible: "Whatsoever things soever I command you, observe to do: and, lo, I am with you always, even unto the end of the world." Matthew 28:20.

Also included is the following from the Christian Science textbook, Science and Health with Key to the Scriptures, by Mary Baker Eddy: "Jesus' students were with him in his trials, and he promised them a place in his kingdom, because they had been faithful in watching with him. He said unto them, 'Ye are they which have continued with me in my temptations. And I appoint unto you a kingdom, as my Father hath appointed unto me.' Luke 22:28, 29."

Golden Text: "Jesus said unto them, Verily I say unto you, That ye which have followed me, in the regeneration when the Son of man shall sit in the throne of his glory, ye also shall sit upon twelve thrones, judging the twelve tribes of Israel." Matthew 19:28.

Presbyterian

ST. ANDREW'S

Rev J. L. W McLean will preach in the morning on the topic "The Christian's Discipline," and in the evening on "He Was Too Busy". The Girl Guides of Crescent Victoria will hold a service at 3 p.m.

ST. PAUL'S

Rev Alexander Orr will speak at 11 a.m. on "The Work of the Spirit" and at 7:30 p.m. on "The Chastening of the Lord."

GORGE

"The Visits From the Ramparts" will be the subject of Rev. T. H. McAllister's morning address, and he will also speak in the evening on "Ye That Are Men Now Serve Him."

Salvation Army

Major and Mrs Hammond will conduct the 11 a.m. and 7:30 p.m. holiness meeting. W. S. Martins, of the British and Foreign Bible Society, will be guest speaker.

Mrs. Major J. A. Waters was guest at the regular monthly meeting of the Pan-a-Pa Group of the First United Church, held at the home of Mrs. Herin Akin, 1256 Georgs Street on Feb. 9. W. W. McGregor was in the chair. The devotional period was taken by Mrs. R. Neville Connell.

Mrs. Wood reported on the Valentine Party held on Tuesday, Mrs. Akin on the Birthday Party held on Thursday, and Mrs. Connell on the Sewing Circle. Reports were given, and also a report on the year's work. Plans for a rummage sale were discussed. The next meeting will be held at the home of Mrs. Du Chiteuil, 624 Old Esquimalt Road.

Bishop H. Sexton To Address Blind

The Right Rev. Harold E. Sexton, Bishop of British Columbia, will address members of the White Cane Club at Prince Robert House next Wednesday at 3:15 p.m. The subject of his talk will be "The British Empire, With Special Reference to Australia."

Anglican Services

CHRIST CHURCH CATHEDRAL

Deon and Rector.
The Very Rev. G. R. Colvett
Assistant
The Rev. S. J. Wickens

QUINQUAGESIMA
Holy Communion — 8 A.M.
SUNDAY
HOLY COMMUNION
8 A.M. and 9:30 A.M.
MATTINS—11 A.M.
Preacher: THE DEAN
EVENSONG—7:30 P.M.
Preacher
THE REV. S. J. WICKENS
EVENSONG—7:30 P.M.
JAMES BAY HALL
Preacher: THE DEAN
— SUNDAY SCHOOLS —
Memorial Hall, 10 A.M.
(Beginners, 11 A.M.)
Niagara Street Hall
11 A.M.
Seamen's Institute Hall
11 A.M.
opens
ASH WEDNESDAY
HOLY COMMUNION
7:30 A.M. and 11 A.M.
LENTEN MID-WEEK SERVICE—8 P.M.
Preacher: THE DEAN

ST. JOHN'S

Quadra Near Pandora
Rev. George Biddle, Recter
8 A.M.—Holy Communion
11 A.M.
"GOD'S COMMAND"
—and Answer
7:10 P.M.—Organ Preludes, Frederick Chubb, B.A., Mus.Doc., F.R.C.O.
7:30 P.M.
"THE ARMIES OF GOD"
Round About Us
Preacher at Both Services THE RECTOR
ASH WEDNESDAY
10:30 A.M
Holy Communion
7:30 P.M.
"The Offering of the Lord" (From the Lentenbook, "Draw Nigh")

ST. GEORGE'S

CADBORO BAY
QUINQUAGESIMA
8 A.M.—Holy Communion
9:45 A.M.—The Church School
Copt T. B. T. Hewett, Director
11 A.M.
MATTINS and SERMON
"THE SIMPLICITY OF FAITH"
7:30 P.M.
EVENSONG and SERMON
"LENT'S MEANING FOR TODAY"
VICAR
REV. WILLIAM HILLS
LENTEN SERVICES
ASH WEDNESDAY
10:30 A.M. Holy Communion
7:30 P.M. Evensong
THURSDAY
10:30 A.M
Holy Communion
7:30 P.M.—Bible Study

St. Mary's Church

Alpha Road, Oak Bay
8:30—HOLY COMMUNION
11 A.M.—MATTINS and SERMON
Preacher
Archdeacon and Mrs. L. Numbi
7 P.M.—EVENSONG and SERMON
Preacher
Archdeacon L. L. Numbi
Sunday School—11 A.M.
Juniors, Primary and Pre-Primary
8:00 A.M. HOLY COMMUNION
ASH WEDNESDAY
Holy Communion at 8:30 and 10:30 A.M
Lenten Services at 7:30 P.M.
Thursday, 10:30 A.M. Holy Communion

ST. SAVIOUR'S

(Meeting Victoria West)
8 A.M.—HOLY COMMUNION
9:45 A.M.—Children's Church
11 A.M.—Sacramental Church
11 A.M.—MATTINS
"A TRIBUTE OF THE LORD'S"
7:30 P.M.—EVENSONG

St. Michael & All Angels'

ROYAL OAK
Pulpit: REV. H. HILL
Parish: REV. J. GOODEN
8 A.M.—HOLY COMMUNION
11 A.M.—MATTINS and SERMON
Preacher
The Lord Bishop of the Diocese
Rector: REV. J. GOODEN

Bishop H. Sexton To Address Blind

The Right Rev. Harold E. Sexton, Bishop of British Columbia, will address members of the White Cane Club at Prince Robert House next Wednesday at 3:15 p.m. The subject of his talk will be "The British Empire, With Special Reference to Australia."

Anglican Services

CHRIST CHURCH CATHEDRAL

Deon and Rector.
The Very Rev. G. R. Colvett
Assistant
The Rev. S. J. Wickens

QUINQUAGESIMA
Holy Communion — 8 A.M.
SUNDAY
HOLY COMMUNION
8 A.M. and 9:30 A.M.
MATTINS—11 A.M.
Preacher: THE DEAN
EVENSONG—7:30 P.M.
Preacher
THE REV. S. J. WICKENS
EVENSONG—7:30 P.M.
JAMES BAY HALL
Preacher: THE DEAN
— SUNDAY SCHOOLS —
Memorial Hall, 10 A.M.
(Beginners, 11 A.M.)
Niagara Street Hall
11 A.M.
Seamen's Institute Hall
11 A.M.
opens
ASH WEDNESDAY
HOLY COMMUNION
7:30 A.M. and 11 A.M.
LENTEN MID-WEEK SERVICE—8 P.M.
Preacher: THE DEAN

ST. JOHN'S

Quadra Near Pandora
Rev. George Biddle, Recter
8 A.M.—Holy Communion
11 A.M.
"GOD'S COMMAND"
—and Answer
7:10 P.M.—Organ Preludes, Frederick Chubb, B.A., Mus.Doc., F.R.C.O.
7:30 P.M.
"THE ARMIES OF GOD"
Round About Us
Preacher at Both Services THE RECTOR
ASH WEDNESDAY
10:30 A.M
Holy Communion
7:30 P.M.
"The Offering of the Lord" (From the Lentenbook, "Draw Nigh")

ST. GEORGE'S

CADBORO BAY
QUINQUAGESIMA
8 A.M.—Holy Communion
9:45 A.M.—The Church School
Copt T. B. T. Hewett, Director
11 A.M.
MATTINS and SERMON
"THE SIMPLICITY OF FAITH"
7:30 P.M.
EVENSONG and SERMON
"LENT'S MEANING FOR TODAY"
VICAR
REV. WILLIAM HILLS
LENTEN SERVICES
ASH WEDNESDAY
10:30 A.M. Holy Communion
THURSDAY
10:30 A.M
Holy Communion
7:30 P.M.—Bible Study

St. Mary's Church

Alpha Road, Oak Bay
8:30—HOLY COMMUNION
11 A.M.—MATTINS and SERMON
Preacher
Archdeacon and Mrs. L. Numbi
7 P.M.—EVENSONG and SERMON
Preacher
Archdeacon L. L. Numbi
Sunday School—11 A.M.
Juniors, Primary and Pre-Primary
8:00 A.M. HOLY COMMUNION
ASH WEDNESDAY
Holy Communion at 8:30 and 10:30 A.M
Lenten Services at 7:30 P.M.
Thursday, 10:30 A.M. Holy Communion

ST. SAVIOUR'S

(Meeting Victoria West)
8 A.M.—HOLY COMMUNION
9:45 A.M.—Children's Church
11 A.M.—Sacramental Church
11 A.M.—MATTINS
"A TRIBUTE OF THE LORD'S"
7:30 P.M.—EVENSONG

St. Michael & All Angels'

ROYAL OAK
Pulpit: REV. H. HILL
Parish: REV. J. GOODEN
8 A.M.—HOLY COMMUNION
11 A.M.—MATTINS and SERMON
Preacher
The Lord Bishop of the Diocese
Rector: REV. J. GOODEN

The Daily Cross-Word Puzzle - - - *League to Buy School Desks*

The Catholic Women's League held a successful card party and tea in the Douglas Room, Hudson's Bay Company on Tuesday afternoon. Mrs. D. Henry was general convenor assisted by members of the league and Mrs. C. Mulcahy was in receipt of customs.

Proceeds of the affair are to be used to help defray the cost of new desks at St. Louis College.

Prizes were won by Miss C. Stiles, Mrs. J. Morry Mrs. A. Cote and Mrs. F. R. Hibberson and Mr. G. Calegaran.

On Saturday evening the league will hold the last social before Lent in the parish hall, View Street at 8:30 p.m.

CHURCHES

CHRISTADELPHIAN

Christadelphian Central Oranage Hall 757 Pandora Street Morning meeting 11 o'clock Lecture 7:30 p.m.

Christadelphian Royal Oak Hall cor. Island of Port and Cook Streets Sunday 11 a.m.

GOSPEL HALLS

Bethesda Gospel Hall 1000 Cook Street Sunday School 10 a.m. Sunday at 11 a.m. and 7 p.m. Gospel service every Wednesday at 8 p.m. prayer meeting. Everyone welcome. Rev. F. Dyer, pastor.

OAKLANDS GOSPEL HALL

(Cedar Hill Road at Hillside)

Sunday—
11:00 A.M.—Breaking of Bread
3:00 P.M.—Sunday School and Bible Class
7:15 P.M.—Gospel Meeting. Speaker
Tuesday—Prayer Meeting
8:00 P.M. Children's meeting
Thursday—
7:30 P.M. Women's Missionary prayer meeting
8:00 P.M. Missionary prayer meeting. Speaker Mr. W. Tween

Friday—Open Time.

Victoria Gospel Hall, 818 Pandora Avenue, 11 a.m. Worship and Blessing of the Lord's Supper. 3 p.m. Sunday School. 7 p.m. Gospel Service. Mr. J. Knowles, C.A.M.C.F., Theosaff, 3 p.m. Mr. John Fergus, Missionary to Africa, 7 p.m. Tuesday, 8 p.m. Prayer and Bible Study. Thursday, 8 p.m. Mr. Ferguson will show interesting slides of Africa. Saturday, 8 p.m. Open air meeting, preaching, pictures and gospel.

The Bay Gospel Hall corner of Joseph and May Streets. Lord's Day 11 a.m. Breaking of Bread. 3 p.m. Sunday School. 7 p.m. Gospel Service. Speaker Mr. L. B. Sanders. Wednesday, 8 p.m. Prayer Meeting. Friday, 8 p.m. Bible Study. Week Prayer Friday, 8 p.m. Everybody welcome.

LATTER DAY SAINTS

The Church of Jesus Christ of Latter Day Saints, 1625 Fort Street. Sunday School 10 a.m. Sacrament Meeting 11 a.m. Elders Class 8 p.m. Everybody welcome.

LUTHERAN

Holy Lutheran Children and Chapters, Quadra at Rockland Avenue. Sunday 11 a.m. Church service.

Grace Memorial Lutheran Church, Queens Avenue at Blanshard Street. 11 a.m. Morning Worship. 7:30 p.m. Evening Service. Rev. Dr. Ylvisaker, pastor.

SALVATION ARMY

The Revealing Army, Victoria West Hall. Sunday 11 a.m. Holiness meeting. 3 p.m. Sunday School. 7 p.m. Evangelistic service. Speaker Mr. W. E. Hammond and Pioneer Boy Soldier.

SEVENTH DAY ADVENTIST

Seventh-Day Adventist Church services Saturday Sabbath school, 9:30 a.m. Morning worship, 11 a.m. Young People's Society of Christian Service, 7:30 p.m. All services at church on Pandora Ave. and Vancouver Street. Pastor A. Scott.

SOCIETY OF FRIENDS

Victoria Monthly Meeting, 1421 Fern Street, all Fort Rockers meeting for worship, 11 a.m. Sunday, February 27.

SPIRITUALIST

First Psychic Spiritualist Church, 45 of Fife Rd. 731 Universal Service Sunday 11 a.m. Healing Service 3 p.m. Message Service 7:30 p.m. Speaker Mrs. Ruth Inge and Church Choir. Wednesday, 8 p.m. Message Service. Thursday, 8 p.m. Healing Service. Mrs. Inge, Pastor.

Open Door Spiritualist Church, 1050 Fort Street. Sunday 11 a.m. Service. Wednesday 8 p.m. Service. Mrs. Ruth Inge, pastor. Everybody welcome.

Victoria Spiritualist Church, 1010 Douglas Street. Sunday 11 a.m. Service. Wednesday 8 p.m. Service. Mrs. Walter Hoover in charge.

Delegates to Hi-Y Conference Arrive in City

Pictured above are some of the delegates who arrived in the city aboard the Vancouver boat yesterday afternoon. They are, seated, from left to right, Miss Elizabeth Gordon of John Oliver High School; Miss Beth Ratsey, McGee High School; Miss Ruth Howey, Britannia High and Miss Aiica Pickara, McRee High School, all of Vancouver. Standing are Miss Pat Ludlow of Victoria High School, who was on hand to meet the delegates, Miss Alice Malnyk and Miss Lilly Rotha, both of White Rock; Miss Ruth Burka, Hi-Y secretary from Vancouver, and Miss Joan Inglis, McGee High School, Vancouver. Yesterday afternoon more than 75 Victoria hostesses assumed the role of foster mothers to the young visitors who will be in the city during the week-end.

Sessions Photo

A three-day annual Girls' Hi-Y conference commenced at the Y.W.C.A yesterday with approximately 250 girls attending the sessions.

Chapter Spends $1,079 on Post-War Work

THE sum of $1,079.94 was allocated to post-war work during the year, Mrs. H. Curtis Sampson, convener of Gonzales Chapter, reported at the annual meeting held at her home, 1092 Newport Avenue, yesterday afternoon.

Thirty-five food parcels valued at $208.75 were sent overseas, $150 was donated to flood relief, 10 nursery bags valued at $24 and 864 articles of civilian clothing valued at $606.18 were among the donations made Mrs. Sampson reported. In June 308 articles valued at $72.66 were sent to flood relief.

Mrs. Walter C Nichol was re elected regent of the chapter and other officers are Mrs A Chisholm first vice-regent; Miss M. Pitts, second vice-regent; Miss J S Kay, secretary. Mrs. G S Scott, treasurer, Mrs. H F Perrie, echoes secretary, and Mrs W R Russell, educational secretary Councillors are Mrs Pinch-Page Mrs J. Mathews, Mrs A L. Lying stone - Learmonth, Mrs. Murray Campbell, Mrs. Young, Mrs Peterson, Mrs. A Shannon and Miss Hall.

The secretary's report, read by Mrs. J. S. Kay for Mrs Mary Crombie who was not present showed that visits were made to the chapter's two adopted schools Monterey and Happy Valley School by the educational secretary Mrs W. R. Russell during the year Early in the year an extra amount of $50 was contributed to the scholarship fund at the request of Municipal Chapter and $100 was allocated to secondary educational fund.

In August, under the convenorship of Mrs J. D Gunn, a successful garden fete was held at the home of Mrs Curtis Sampson

ASSIST GUIDES

Mrs R Rogers, representative of the Gonzales Company of the Girl Guides, gave a report on the activities of the company during the year, and thanked the members of the chapter for their assistance to the Guides.

The educational secretary, Mrs W. R. Russell, reported that $50 was donated to Victoria High School scholarship fund and that eight books were given to the library at Happy Valley School A renewal subscription to the Canadian Geographic was given to Monterey and Happy Valley schools.

VISIT HOSPITAL

The library report given by Miss M. Pitts showed that visits were made to all the public wards at the ports for the year. Mrs Ford and Jubilee Hospital each Monday and Mrs P E Dowdall, Mundy on each Tuesday books were given out and collected during the year. At this particular by Mrs. Curtis and Miss Pitts. This is the 34th year of the chapter's library work at the hospital There are 1,200 books in the library at present, Miss Pitt stated and 30 to 40 are lent out each day

In place of the annual drive for the Jessie R. Burke Memorial cancer fund (Provincial the Victoria chapters co-operated with the Dominion Cancer Drive, Mrs J. D Gunn, convener of the Jessie R. Burke Memorial Cancer Fund reported The chapter was allotted to a business area and Mrs. O. A. C. Wier handled the collections.

Mrs O. S. Scott, treasurer, reported that receipts for the year amounted to $1,014.33. disbursements were $1,183.96 with a balance on hand of $130.09

Other reports were given by Mrs N. F Perrie, echoes secretary, Mrs A. M Robbs, film convener and Mrs. A. L. Livingstone-Learmonth, child and family welfare

Mrs Nichol congratulated the members on their fine reports and thanked the officers and sentinels for their splendid work during the year. At this particular time the influence of the Girl Guide is even more important than the monies and comforts which are donated to the various causes, Mrs. Nichol stressed On behalf of the members she presented a plant to Mrs. Sampson and was in turn presented with a gardenia corsage

Mrs. J. L. Ford, municipal regent, a special guest at the meeting spoke briefly on the wonderful re-

MRS. WALTER C NICHOL

Clubs and Societies

Executive meeting of Langford P-TA will meet on Monday at 8 p.m in the school

* * *

The King's Daughters will meet at headquarters on Monday at 8 p.m

* * *

The Victoria Aged Pensioners Association No 3 will meet in the K of P. Hall, Cormorant street on Tuesday at 2 p.m. All members are asked to note the change of place and day.

* * *

The Senior Branch of Christ Church Cathedral Women's Auxiliary will hold a tea on Sirrova Tuesday, May Court 1, at the home of Mrs Claude Gardiner, 1180 Fairfield Street from 2 to 4 p.m.

* * *

Victoria Purple Star Lodge No. 104, I.O.B.A., will meet in the Orange Hall, 731 Courtney Street on Wednesday at 7.30 p.m. Initiation will be held and refreshments will be served

* * *

The Colwood P-TA will hold a potluck supper in the Community Hall Monday at 6.30 p.m Films will be shown following the supper Parents and children are invited to attend.

* * *

The Victoria Toastmistress Club met on Tuesday evening at the Cairo Coffee Shop with Mrs. Jean Downey presiding. The following members took part in the program: Mrs. Vera Carter, Mrs M E Black Mrs. R Miller, Mrs. Jean Downey Misses Joyce Dixon, Helen Graves and Iris Vallance Miss Marjorie Pyrus was toastmistress and Mrs Henry Watson of the Capital City Speakers Club was guest critic. The sweepstake was won by Mrs. Carter and the spur by Mrs Black A special meeting will be held at the home of the president on Tuesday. The guest, were presented with corsages next regular meeting will be held on March 8 at the Cairo Coffee Shop at 8.45 p.m

Social and Personal

Mrs Charles A. Banks entertained at luncheon at Government House yesterday when her guests were wives of aide-de-camp to His Honor the Lieutenant-Governor.

* * *

Mr and Mrs A. E Dilis of Wiltshire are enjoying a holiday in the city and are guests at Craigmyle, Craigflower Road.

* * *

Mr and Mrs. R. C. Blunt are visitors in the city from Windermere, B.C, for a few weeks and are staying at Craigmyle Guest House.

* * *

Mr and Mrs J. Burke formerly of Victoria have returned to the city after spending the past three years in Kelowna, and are in residence at Craigmyle Guest House.

* * *

Also registered at Craigmyle, Craigdarroch Road, are Mr. Russell Porter of New Westminster, who is making an indefinite stay and Mr W F Ellis, formerly of Vancouver

* * *

The officers and members of the Victoria Liberal Women's Forum have issued invitations for a tea to be held in honor of the wives of the Liberal ministers and members of the Legislative Assembly, next Thursday from 3 until 5 30 p.m., at the clubrooms, 1222A Government Street

* * *

Mr Ted Preedy, who has been spending several days in the city visiting Mr. Pat Hayward, Glasgow Avenue, has returned to his home in Vancouver Today he will meet Lady Owyn de Mohlen, who is arriving from England to spend a month in Vancouver before leaving for China.

* * *

In honor of Miss Betty Brundrige, whose marriage to Mr Hugh C R Doherty will take place on March 8 a shower was given by Mrs L. T Walsh and Miss Jean Powell at the home of Mrs J Marshall on Tuesday evening The guests were Mrs F Brooks Mrs H Chatworth, Mrs D Davidson, Mrs M Frasil, Mrs W Little, Mrs G Hodgson Mrs C MacKay Mrs J Marshall, Mrs M Moir, Mrs J E Sanders, Mrs A Stratford, Mrs. C Watson and Miss Mary Powell

* * *

Patricia Gill were the names given to the infant daughter of Mr. and Mrs. K H Cooper, 45 Gorge Road East, at a christening service held at Centennial United Church recently Rev W R Ashford officiated The baby wore her father's christening robe for the occasion The godparents are Mr and Mrs E Denholm and Mr R. C Cooper Following the ceremony Mr and Mrs Cooper entertained at tea where Mrs. Eva Cooper, the baby's grandmother, poured tea, assisted by Mrs W E Harris and Mrs M Harris

* * *

A grocery meeting of the Business and Professional Women's Club will be held on Monday at 8 p.m. instead of the usual monthly supper meeting. Following general discussions and reports on the Provincial Regional Conference at Nanaimo refreshments will be served.

Rummage Sale Planned By Chapter

At the regular meeting of Zeta Chapter, Beta Sigma Phi held in Prince Robert House on Wednesday evening Miss Helen McKee chairman of the ways and means committee announced that the chapter will hold a rummage sale in the Public Market on Saturday, March 26

Mrs Mary Youssen, social convener announced that a party for members and friends will be held on March 8 at the Sons of Norway Hall, 1110 Hillside Avenue at 8 p.m.

The cultural program on "Travel" was conducted by Mrs Evelyn Monks. Other members assisting were Ruth Mickelson, Iris Stewart, Betty Prangnell, Peggy MacLean, Gwen Tonks, Molly Archer, many out-of-town guests were Madeline Stugett and Grace present Waters. Doris Payson's review on the travel book "North to the Orient" by Ann Lindbergh was a thrilling climax to an interesting program

Mrs Grace Waters presided at the meeting.

The next meeting will be held on March 14 in Prince Robert House

Girl Guide Notes

At a meeting of the Local Association of the Girl Guides held on Wednesday evening Mrs. H Rants Mrs D V Eveleigh and Mrs W Robertson were appointed delegates to the provincial annual conference to be held in Victoria on March 11 and 12. It was announced that Cruise Week will be held from April 25 to 30 New members present were Mrs G Finlay and Mrs W J Allin The next meeting will be held on March 30 at the home of Mrs Rants

Visitors Welcomed At Reunion Dinner

The Ex-B C Telephone Operators held a successful reunion dinner at the Nesaland Hall recently when present.

Mrs B Reston, president, welcomed the following visitors from evening fees are asked to get in the Vancouver club Mrs M Fyfe touch with Sister Lottie Smoothy, guests, Mrs K Battersbury Mrs (1-6068 or Sister Eva McCabe, B Davidson, Mrs M Howarden (B 2682

Mrs G Huggett Mrs M McLeod, Mrs. D Mason, Mrs. F Rutledge, Mrs M McRae, Mrs M Plimmer, Miss E Plimmer, Mrs D Calder, Mrs V Ford, Mrs P Foster, Mrs I Grange, Mrs D Chambers and Mrs H Johnson. Bowser, Mrs J. Clarke Ladysmith and Mrs K Kallenbach of Nanaimo.

During the evening an amusing skit entitled "The Fashions of 1950" was presented and three taking part were Mrs. B. Hawes, Mrs D Davidson Mrs B Stevens Mrs I Baines Mrs S Jenkins, Mrs V Arthur, Mrs. V Sproule Mrs L Lethingham, Mrs E Reston Mrs L. Richardson, Mrs. D Wood and Mrs L. Field

Carrie Rebekah Lodge No 45 will meet on Thursday evening at 7.30 p.m in the I.O.O.F. Hall, Douglas Street. Following the meeting a social will be held when members of Collin Rebekah Lodge No 1, Victoria Lodge No 1 and Columbia Lodge No 3 will be guests Members who cannot get to the regular Tuesday afternoon sewing bees at the Veterans Hospital, but would like to attend the Tuesday

"Ridge Route" by joyce CALIFORNIA

Named for the famous California mountain road, this sandal is cut airy in of smooth soft bosglove leather

In smooth, soft bosglove leathers of green, red and tan

$12.95

ALL STORES 1ST joyce

Munday's

1203 Douglas St.

SKIRTS

Wools! Twills! Tartans!

Full range of sizes, 12 to 20

784 FORT

The Silverware Store---

THE BEST SELECTIONS OF QUALITY TEA SETS TRAYS, ENTREES, CANDELABRA, BONBONS AND FLATWARE ARE AT

Kenton Jewellers

680 YATES STREET E 5521

SUPPORT THE RED CROSS

FOR THE TWEEN-AGER

IMPORTED FROM ENGLAND

SUITS WITH THE NEW BOX-STYLE JACKET

Impeccably tailored are these wonderful new suit arrivals for Spring. A good choice of wools and sizes to 16

SHORTIE COATS

We've a grand collection of shortie coats in lovely pastel shades. Sizes 12 to 16 years

A Complete Selection of Sweaters and Skirts

IN THE

TWEEN-AGE SALON AT THE STORK SHOP

681 FORT STREET PHONE G 1194

IMPORTED

British Coats and Suits

FOR DISCRIMINATING WOMEN

60 Shades to Choose From—All Wool Gaberdine Suits From $60

BOTTLE GREENS—Fine Botany Cheviots and Worsted Wool IMPORTED WOOL DRESSES—Sizes 8 to 20; Arriving Weekly

Piccadilly Shoppe

Listen to Piccadilly Parade—10-15 Daily (Except Sunday) Over CJVI

1017 GOVERNMENT, Near Fort G 7332

"Be Lovelier Tonight!"

"My Beauty Facials bring Quick, New Loveliness"—says Claudette Colbert

"Daily Active-lather facials with Lux Soap are a wonderful beauty aid," says this famous star. "I never neglect them. First I work the creamy lather well into my skin. I rinse with warm water, splash on cold. Then I pat gently to dry with a soft towel. Now skin feels smoother, softer—looks so fresh!"

LUX TOILET SOAP

CLAUDETTE COLBERT Star of Universal-International's "FAMILY HONEYMOON"

9 out of 10 Screen Stars are Lux Girls

Groundwork for Ceylon's Progress Laid in First Year of Independence

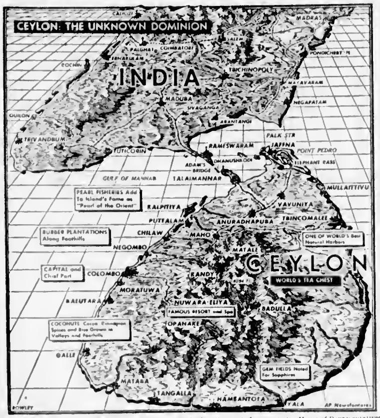

By STEVEN V. DAVID

COLOMBO, Ceylon Feb 23 (AP)—The six million people of this green little island have spent most of their first year of independence preparing for the future

This week marks Ceylon's first anniversary as the youngest dominion in the British Commonwealth and though Prime Minister D S Senanayake concedes that "we haven't accomplished anything startling," he adds that the groundwork has been laid for advances "in many directions."

Major attention has been given to opening up new land. This has a dual purpose to provide farms for landless peasants and to step up Ceylon's production of food. The island imports two-thirds of its food now, but looks to a series of 23 irrigation projects to furnish at least half its rice needs and a portion of the sugar consumed. Livestock breeding also will be increased and cotton will be grown.

GRANTED HOUSE

More than 1,000 families a year are being moved from uneconomic lands to new farms laid out by the Government. Each peasant family is granted a house, a block of irrigated land and a section of high land. Trees and planting materials also are furnished.

The Government has taken the initiative on the industrial front and is pushing a small factory scheme started during the war Scheduled for early construction are a new steel rolling mill, and cement, ceramic, textile, sugar paper and acetic acid plants Government industries already prospering include a glass plant and plywood factory.

Because defence is left to Great Britain, one-fifth of the budget is marked for health services, another one-fifth for education. About half the children of school age attend classes—a figure the Government hopes to increase Work is being pushed near Kandy on a new site for the University of Ceylon.

Ceylon is fairly prosperous as it nears the end of its first year of independence. Its rubber industry complains of high wages and falling prices, but the outlook for tea and coconut products is bright. Ceylon's most pressing import need is for machinery to develop its vast areas of uncultivated land and speed industrialization.

VARIOUS REDS

There are Communists in Ceylon—and of more than one variety The Communist Party, following the Moscow line, is small. One Government official, urging Marshal Plan aid, points out that 20 of the 101 seats in the House of Representatives are held by members of Marxist parties On the other hand, a leading diplomat here dismisses the Communists with the remark that they are "playing intellectual games"

Prime Minister Senanayake has made it plain the island will keep its ties with the British And the people, never so nationalistic as their Indian brothers, have given their silent approval.

Ceylon's self-interest is largely a matter of security Ceylonese say they feel comfortable in a turbulent Asia because of their link with Britain. Oddly Ceylon's major problem in the field of foreign affairs involves a sister member of the Commonwealth—India. The two have been carrying on a lengthy, but always polite, argument on the Indian residents citizenship bill, now before the Ceylon parliament.

India doesn't like the bill, which would make Indians in Ceylon eligible for citizenship only if they met certain qualifications as to residence and means of livelihood India asserts that south Indians who have flocked to Ceylon for years to work on tea, rubber and coconut plantations helped develop the island and deserve fairer treatment There are 800,000 Indian laborers here.

Ceylon, admittedly worried about the large number of Indians, insists that they came mainly because jobs were available. It says most Indian emigrants are not interested in Ceylon, but maintain close ties with their home villages and remit money regularly to dependents in India

Because most of the laborers came from South India Madras has been the centre of agitation in their behalf Ceylon has agreed to some changes in the bill, but has indicated it will go no further

Today's Pattern

MARIAN MARTIN

This little dress goes to market—and it's a marvelous house worker as well! Gay princess lines for flattery and easy sewing Have zipped-up-front or side-placket!

Pattern 9177 comes in sizes 12, 14, 16, 18, 20, 30, 32, 34, 36, 38, 40, 42 Size 16 takes 4⅜ yds 35-inch.

This easy-to-use pattern gives perfect fit. Complete, illustrated Sew Chart shows you every step.

Send TWENTY-FIVE CENTS (25c) in coins (stamps cannot be accepted) for this pattern Print plainly SIZE, NAME, ADDRESS, STYLE NUMBER.

Send your order to The Daily Colonist, Pattern Department, Victoria, B.C.

Two Wars Fought Again By P.P.C.L.I. Buddies

A blind veteran of the famous P.P.C.L.I. sat among his buddies last night at the Bay St. Armoury, spun old army yarns, sang wartime songs and remembered that day in June, 1916, at a place called Sanctuary Wood, when the world went into darkness—forever

STILL SMILING

He was Harris Turner, a member of the original regiment, who went overseas in 1914 A former member of the Saskatchewan Legislature, and now a "retired buck private", living in Victoria, he followed with his sightless eyes the voices of his comrades of yesteryear and came up with a joke with the rest of them—smiling

The occasion last night was the first social get-together of the Princess Patricia Canadian Light Infantry of 1949 Capt George Harrison, new president of the P.P.C.L.I. Association of Victoria, presided.

60 "OLD SWEATS"

Twelve members of the regiment who held the Germans during the first infamous gas attack in any war, April 22, 1915, at Ypres, were present last night. Sixty members of the "Old Regiment" attended the party.

Among the officers present were Col. James Edgar, M.C., Lt.-Col. R. L. Mitchell, M.C., and Col. Archie Hunt.

Entertainment was provided by Joe Dobbie, Scots comedian, Stan James, Tom Glendenning, Art Brooke, Charlie MacFarlane and Bert White W Emmerton offered selections on the piano.

PRIVATE HONORED

Private David Cuthbert, who served 40 years with the colors, and was retired still private was one of the honored guests

Former Regimental Sergeant Major-General McIlvenny of the original regiment, and who also served overseas in the World War, met a friend whom he had not seen since the days of the "Blitz" when England stood alone, kept busy all night introducing his buddy to the 60 "Old Sweats" attending the function.

The first regimental banquet of 1949 will be held at a St. Patrick's Birthday Party at the Pacific Club, March 17.

Col. Hamilton Gault, is honorary colonel of the P.P.C.L.I.

Police Seeking Car, Two Men

Early this morning city and Saanich police were searching for a 1934 two-door sedan believed to contain two men who twice attempted to enter the home of Mrs Carl W Stocker, Cedar Hill Road.

The would-be burglars first attempted to gain entry by forcing a window but were unsuccessful. They then tackled a door with a brace and bit, but were seen by residents who notified police.

U.S. Honors R.C.A.F. Men

WASHINGTON, Feb 25 (AP)—The United States Navy today saluted four Canadian airmen for their part in the rescue of five men lost in the wilds of Northern Manitoba for 12 days last September.

Each received the Navy's Legion of Merit award for "exceptionally meritorious conduct" The four are

Air Commodore Martin Costello, who commanded the R.C.A.F.'s Group 11 and co-ordinated the rescue efforts of Canadian and United States personnel.

Group Capt. Z. L. Leigh, commanding officer of a search-and-rescue unit at The Pas, Manitoba.

F.O. Rene J. Lemieux, pilot of the Lancaster which located the missing men.

Flt.-Lt. Robert V. Virr, pilot of the Canso which landed in hazardous terrain and flew the five back to civilization.

UPLANDS COMPETITION

Miss Mary Mackenzie-Grieve and Mrs R. Bramley tied for honors in the "A" class of a competition for women members at the Uplands Golf Club yesterday with net 77's. The former carded a gross 89 while Mrs Bramley scored a 96. Mrs J Strange won the "B" class with a net 70.

CHELMSFORD, England (CP)—Education will cost £10,000,000 ($40,000,000) in Essex this year

LONDON (CP)—An advertisement in a South London "agony" column read "Attractive, domestically capable widow in the 30's, with house in Southeast London, would marry suitable refined gentleman for £750 ($3,000) Age immaterial, good position and physique essential."

ASK YOUR PHOTOGRAPHER FOR
BABB'S CRYSTAL FRAME
HEAVY PLATE BEVELLED EDGE
HAND-CUT FLORAL DESIGN
J. C. BABB LIMITED
WEST PENDER STREET
VANCOUVER B.C.

K. A. McLeod Co., Ltd.
(THE OLD GOLD SHOP)
Now Located at
1111 DOUGLAS
(Opp. T. Eaton's)
G 2724

Everyone's Talking of
JAMESON'S
SPECIAL!
Here it is . . .
1 lb Jameson's Coffee Regular price ... 62¢
1 tin Jameson's Black Pepper. Regular price ... 20¢
An 82¢ Value
and now both for 75c
AT YOUR GROCER'S
W. A. JAMESON COFFEE CO. LTD., VICTORIA

Delicious New Dessert Treat!

Royal Cherry Snow
1 pkg. Royal Cherry Gelatin
1 pint boiling water
12 marshmallows, finely cut
dash of salt
3 drops almond extract
Dissolve Royal Gelatin in boiling water. Add marshmallows and stir until dissolved. Add salt and almond extract. Chill. When slightly thickened beat with rotary egg beater until of consistency of whipped cream. Turn into 1 large or 6 individual molds. Chill until firm. Unmold. Serve plain or with cream. Serves 6.

ROYAL DESSERTS
are World Famous for Flavor!

And now you can get Royal Gelatin Desserts! They've come to Canada! Yes, you can enjoy the exciting, new, tongue-tingling delight . . . the fresh, sparkling appetizing flavors . . . of the most delicious jelly desserts you've ever tasted! Look at the colors—brilliant, appetizing, crystal-clear. You know they're good eating the moment you see them! And when you find how easy Royal are to prepare . . . how easy on the budget . . . you'll ask for Royal Gelatin Desserts again and again! Better start tomorrow! Strawberry, raspberry, cherry, orange, lemon! —they're all world-famous for flavor!

While getting Royal Gelatin Desserts, remember to get a good supply of Royal Puddings (chocolate, butterscotch, vanilla and maple); and Royal Tapioca Puddings, ready-flavored ... either vanilla or orange-coconut.

Royal desserts

Kent's . . . Selection of Popular Hits From Our Extensive Stock of

CAPITOL Records

390—Papa Don't Preach to Me; Rumble Rumble Rumble—Betty Hutton.
397—Stella By Starlight; Maybe You'll Be There—Billy Butterfield
4??—The Sewing Machine; I Wish I Didn't Love You So—Betty Hutton.
4??—Tallahassee; Cecilia—Johnny Mercer.
??1—Lazy Countryside; So Far—Margaret Whiting
15016—At the Candlelight Cafe; I Surrender Dear—Gordon MacRae
15??—I'm My Own Grandmaw; Haunted Heart—Jo Stafford.
1?4—I Can't See for Looking; Straighten Up and Fly Right—King Cole Trio.
1??—Someone to Love; It Could Happen to You—Jo Stafford.
1?1—I Promise You; Let's Take the Long Way Home—Jo Stafford
1??—Bring Another Drink; If You Can't Smile and Say Yes—King Cole Trio
???—I'm a Shy Guy; I Thought You Ought to Know—King Cole Trio
?07—Seems Like Old Times; I Fall in Love With You—Jo Stafford
15??—Thermopolae; The Peanut Vendor—Stan Kenton
15??—The World is Waiting for the Sunrise; Shirley Steps Out—Benny Goodman.
15??—Baby Don't Be Mad at Me; Caramba It's a Samba—Peggy Lee
15??—The First Baseball Game; Sweetie Pie—Johnny Mercer.
15112—I Thought About You; Imagine You Having Eyes for Me—Nellie Lutcher
15119—Rock and Rye; My Heart's as Cold as an Empty Jug—Tex Ritter
15155—Bilton on the Boys; Steal Away Lazy Baby—Freddie Slack
15165—Baby All the Time; Little Girl—King Cole Trio.
15192—Eager Beaver; Harlem Folk Dance—Stan Kenton.
15190—Bibe Jibe Jack; Four Months, Three Weeks, Two Days, One Hour Blues—Stan Kenton
15?10—O Nirh D Oeuvs; Sarnton Yeb—Red Ingles and the Unnatural Seven
15??4—Lilette; A Woman Always Understands—King Cole Trio
15?26—Lavender Blue; Matador—Jack Smith
15?26—You Were Only Fooling; A Faded Summer Love—Kay Starr.
15?40—Kee Mo Ky Mo; Red Rhumba—King Cole Trio

15?4?—Don't Want That Man Around; Harlem Holiday—Stan Kenton.
15?70—My Darling My Darling; Girls Were Made to Take Care of Boys—Jo Stafford.
15?10—Pretty Baby; After You've Gone—Cliffie Stone
40017—Let Me Love You Tonight; He's a Real Gone Guy—Nellie Lutcher
40???—Down in the Valley; You Are My Sunshine—Tex Ritter.
1????—Fin and Joe; That's a Natural Fact—King Cole Trio.
1????—Say a Little Prayer for Me; My New Papa's Gotta Have Everything—Nellie Lutcher
1????—It Only Happens Once; No Moon at All—King Cole Trio
40??4—Rye Whisky; Boll Weevil Song—Tex Ritter
1??07—Sunset to Sunrise; Bluebird of Happiness—Art Mooney.
1????—There's a Barber in the Harbor of Palermo; The Night Has a Thousand Eyes—Art Mooney
??076—Jalousie; All of a Sudden My Heart Sings—Kathryn Grayson
771—Tumbling Tumbleweeds; I Don't Know About You—Jo Stafford
1????—Fine Brown Frame; Pig Latin Song—Nellie Lutcher
15190—My Little Boy; Alexander's Ragtime Band—Nellie Lutcher
15194—Artistry in Boogie; Machito—Stan Kenton
15??1—The Elks Parade; Sherwood Forest—Bobby Sherwood
15??2—Far Away Places; My Own True Love—Margaret Whiting.
15???—Cuanto Le Gusta; Cornbell Symphony—Jack Smith
15191—Intermission Riff; Minor Riff—Stan Kenton
15?27—How Am I to Know; He Was a Good Man as Good Men Go—Stan Kenton
15190—Concerto to End All Concertos—Stan Kenton.
40?75—Oklahoma Blues; Night After Night—Jimmy Wakely
1????—Buttons and Bows; That's Not the Knot—Bob Hope
10015—All the Things You Are; Smoke Gets in Your Eyes—Dennis Day.
10016—When Day is Done; I've Got You Under My Skin—Dennis Day
10016—My Heart Stood Still; Falling in Love With Love—Dennis Day
10127—Fugue for Rhythm Section; This is My Theme—Stan Kenton
1??01—Lover; Soothe Me—Stan Kenton

LONDON RECORDINGS

1??—Lover Man; Down at the Old Bull and Bush—Ann Shelton
1??—Dance of the Potted Puppet; Swing Low Sweet Clariner—Reginald Bell
115—Bless This House; The Lord's Prayer—Gracie Fields
11?—At the Candlelight Cafe; I'll Make Up for Everything—Vera Lynn
1??—Habanera; Boogie on the Scales—Art Young
1??—Honey; Danger Ahead—Denny Dennis.
1??—We Just Couldn't Say Goodbye; A Garden in the Rain—Cyril Stapleton.
1?4—Blue Moon; Jump for Joy—George Shearing
1??—The Flower Seller; Farewell to Arms—Vera Lynn
1?1—Melon Folka; Toodle Oodle Doodle—Johnny Dennis
1??—Diane McGuess; Canadian Capers—Harry Roy
1??—Put Your Dreams Away; It's a Most Unusual Day—Vera Lynn
1??—It's Magic; Love Somebody—Felix King
1??—Susy; Let Us Be Sweethearts Over Again—Gracie Fields
10?1?—Jazz Pizzicato; Jazz Legato—Ambrose and Orchestra
S 10??7—Concerto in Jazz, Parts 1 and 2—Mantovani.

Come in and hear your choice in the comfortable Record Rooms of Victoria's Record Headquarters

IT'S PLEASANT AND EASY TO SHOP AT
E-7104
742 FORT Kent's

Production Under Control Down Under

Since 1941 Australia has experienced so-called controlled production under a Socialist Government. Professor Copland, one of the Australian Government's "intellectuals," speaks from long experience and first-hand knowledge when he says:

"An examination of Australian figures available suggests that the increase of production over the pre-war level is in no way comparable with the increase that has taken place in the United States and Canada. In the United States a policy of decontrol has resulted in a rise of industrial output to 85 per cent above pre-war level. Australian production has hardly anywhere risen above 1939 levels, and in important areas is below them."

Freedom to produce means more jobs, more abundance to distribute. Socialist control of prices and production has nowhere produced as high a living standard as is to be found in Canada under our Freedom System. Our system is not perfect. It is constantly being improved. But by measured results it beats any other system thus far tried anywhere in the world.

BRITISH COLUMBIA FEDERATION OF TRADE & INDUSTRY

At the Theatres

ODEON THEATRE John Mills, Britain's premier film actor, has the most important role of his career in Ealing Studio's production, "Scott of the Antarctic." Co-starring with Mills are Derek Bond, Harold Warrender and James B. Justice

CAPITOL THEATRE Warner Bros.' "Fighter Squadron" is now showing at the Capitol

PLAZA THEATRE Starring Edmond O'Brien and Robert Stack. Included in the picture are amazing air-battle scenes from guided air force visits showing actual combat photographs taken by flying, fighting cameramen

PLAZA THEATRE Leo Gorcey and the Bowery Boys have a merry time in their latest Monogram comedy, "Smuggler's Cove." The film is rich in boisterous humor and suspense, as the boys match wits with a gang of smugglers.

ROYAL THEATRE A great motion picture achieves perfection through the talents of the stars and the excellence of the scenes. In "The Paradine Case," Gregory Peck, Ann Todd, Charles Coburn, Charles Laughton, Ethel Barrymore, Louis Jourdan and Valli are starred

OAK BAY THEATRE Dorothy Lamour gets into trouble in their new co-starring comedy "My Favorite Brunette," with Peter Lorre and Lon Chaney, Jr.

Amusements
ON THE SCREEN

Atlas—"Return of the Badmen," with Randolph Scott and Robert Ryan.

Capitol—"Fighter Squadron," with Edmond O'Brien and Robert Stack.

Dominion—"The Pearl," starring Pedro Armendariz and Maria Elena Marques.

Fox—"Copacabana," starring Groucho Marx and Carmen Miranda

Oak Bay—My Favorite Brunette, with Bob Hope and Dorothy Lamour

Odeon—"Scott of the Antarctic," starring John Mills.

Plaza—"Smugglers' Cove," starring Leo Gorcey and the Bowery Boys

Royal—"The Paradine Case," with Gregory Peck, Ann Todd and Charles Coburn.

Chooses Ditch, Escapes Injury

A Lazeford truck driver dozed with death every last night, and won.

Fast-thinking Bernard W. Laycock had two choices—a head-on collision or a ditch.

He told police he was blinded by the lights of an oncoming car while driving east on Saanich Street, between Cook Street and Fernwood Road, at 7:45 p.m.

Laycock said he swerved into the ditch which caused the truck to turn over. Neither he nor his truck were harmed

Hope to Ease Broad Street Congestion

The public works committee was advised yesterday in a letter from J. Y. Barnes, of the T. Eaton Company, that the company "at considerable cost converted a building on lower Yates Street for delivery purpose in order to relieve traffic congestion at the rear of the main store on Broad Street.

Mr. Barnes stated the company had withdrawn its entire delivery fleet from Broad Street with the exception of one "shuttle truck" which picks up parcels and takes them to the Yates Street centre for sorting and delivery.

"Actually the congestion is now in our receiving end and with all the streets so narrow we cannot offer a solution," he stated.

He advised congestion had been further aggravated by the installation of a traffic light at View and Broad Streets.

"The congestion could be eased somewhat if a few of the hourly parking meters on the west side of Broad Street were eliminated," stated Mr. Barnes. He added the company would welcome a meeting with the public works committee if the committee could advance ideas or suggestions for relieving traffic congestion on Broad Street.

"We were somewhat surprised by your statement that no satisfactory plan resulted from previous meetings," declared Mr. Barnes.

SWIM ● GALA
TONIGHT, FEB. 26
7:45 P.M.
UNIVERSITY of WASH. FRESHMEN
vs.
Y.M.C.A.
ADULTS, 50c
CHILDREN, 25c
CRYSTAL GARDEN

LEO GORCEY and the BOWERY BOYS in "SMUGGLER'S COVE"
PLUS—ACTION! PAT O'BRIEN in "FLIGHT LIEUTENANT" With Otto Preu
ENDS TODAY
ALL 1 PM. 3:30, 8:00 & 9:30
PLAZA

SCOTT OF THE ANTARCTIC
COLOR BY TECHNICOLOR
JOHN MILLS
SELECTED for ROYAL COMMAND PERFORMANCE
NOW PLAYING
ODEON

NOW SHOWING
"COPACABANA"
WITH GROUCHO MARX — CARMEN MIRANDA
AND THE BEAUTIFUL COPA GIRLS
MATINEE SAT. & 9:30 P.M.
FOX
EVENINGS 8:45 and 9
QUADRA and HILLSIDE 40c - 85c - 15c

Hither Attractions
ROYAL ● NEXT MONDAY, 8:30 P.M.
MATA and HARI
AND THEIR COMEDY DANCERS
Here is an evening of dance theatre that is one of the outstanding novelties of the entertainment world. It is an exhibition upon the stage.
TICKETS NOW AT FLETCHER'S MUSIC CO. — G 2814
$3.05, $2.20, $1.67, $1.10—Inc. Tax

OAK BAY THEATRE G 2443
NOW SHOWING 7:15 - 9:30
"My Favorite Brunette"
With BOB HOPE ● DOROTHY LAMOUR
COMING MONDAY:
"DEEP WATERS"
With JEAN PETERS

LIFE'S LIKE THAT By Fred Neher

Susie Q. Smith ◆ By Linda and Jerry Walter

"I'm beginning to think you're more interested in your medal than in me!"
2-18
Walter
Copr. 1949 King Features Syndicate, Inc., World rights reserved.

According to Culbertson

(Copyright, 1949 by Ely Culbertson)

The mistake made by East in today's deal is one of the most common in bridge.

South, dealer.
Neither side vulnerable

NORTH
♠ Q 10 9
♥ 4 3
♦ 7 5 3 2
♣ Q J 8 4

WEST
♠ 8 5 3 2
♥ A J 6 5
♦ 10 8
♣ 10 7 6

EAST
♠ 7 6
♥ K 10 9
♦ J 9 5 4
♣ K 9 3

SOUTH
♠ A K J
♥ Q 7 2
♦ A K Q
♣ A 5 2

The bidding.

South	West	North	East
2 N.T.	Pass	Pass	3 N.T.
Pass	Pass		

The defenders started off well when West led his eight of hearts. South's triply-guarded queen proved to be worthless, and East-West quickly collected the first four tricks. East discarded a low spade on the last heart. One spade and one club were discarded from dummy.

West now started with a spade. Dummy's queen won, and South then led the queen of clubs through East, who obligingly covered with the king. South won, and when he saw the non-break, shifted back to clubs, leading the nine through West. The latter ducked without hesitation, but South's only good chance was to finesse against the club ten; he did just that. Three no trump, bid and made!

East's cover of the club queen was very bad bridge. He should have waited to cover the jack, when and if led. From the point of view of the inexperienced player there does not seem to be much difference whether the king is played on the first or on the second honor that is led; but there is, of course, an enormous difference. Observe that when East covers the first honor led, South can win and now has West's ten-spot in direct jeopardy of the finesse. But also observe that if the queen is not covered, South cannot then avoid the loss of a club trick by any method of play. If he plays low from dummy, East, of course, also plays low, and South must put up the ace or lose to the ten. If the second honor is led from dummy, East covers and establishes his partners ten.

Plan Funeral For Victim Of Drowning

Funeral service for Metro Yarema, 36, of 603 Bay Street, who was drowned Thursday, will be held at 3:30 p.m., Monday from the Thomson Funeral Home.

Mr. Yarema, a boom man, was drowned when he apparently fell from a boom while working at the Daniel Bos On Ltd., 2001 Bridge Street, on the Inner Harbor.

Coroner Dr. F. C. Hart will conduct an inquest at 10 a.m. Monday at the Thomson Funeral Home.

Born in Winnipeg, Mr. Yarema had been a resident of Victoria for nine years. He was a member of the Fraternal Order of Eagles, Aerie No. 12.

Besides his wife, Phyllis, at home, he is survived by his parents, Mr. and Mrs. Frederick Yarema, 402 John Street, and three sisters, Sylvia, at home; Mrs. Rowland Gamache, Victoria, and Mrs. Jennie Madrage, Manitoba.

Rev. K. L. Sandercock will conduct the service. Burial will take place in the Royal Oak Burial Park.

DANCE TONIGHT ARCADE

CHEERFUL SERVICE
. . . Always!
Come in anytime of day — morning, noon or night! You can depend on prompt, cheerful service both at our fountain and booths! Delicious eats and treats . . . at our usual low prices!
VOGUE COFFEE SHOP
1406 DOUGLAS ST.
OPEN HOURS—8 A.M. to 1 P.M.

TONIGHT
SHOCCO
BUFFET CLUB
LOWE & HALL
TONIGHT IS TAPS
GARLAND & FORE FRONT DANCERS
ADMISSION $1.00
APR. 15, 16, 17 STAGE SHOW

Drew Favors Setting Canadian Dollar At Actual Value for Foreign Trade

OTTAWA, Feb. 26 (CP)—George Drew, Progressive Conservative leader, today declared himself in favor of placing the Canadian dollar at an arbitrary value for international exchange.

The leader of the official Opposition at the Commons told his weekly news conference he was for "abandonment of the artificial value of the dollar as demonstrated by day-to-day tradings on the open market in New York."

If called upon to head a Government in Canada, Mr. Drew said, he would "definitely declare our dollar at its actual value in terms of foreign trading. This could be done within the provisions of the Bretton Wood monetary agreements which permits a valuation changes of ten per cent either way in a member's currency.

While the Canadian dollar is officially at par in terms of United States currency it is discounted in New York at rates approaching ten per cent.

Under such circumstances, Mr. Drew said, "we are simply subsidizing imports from the United States."

During the war years, when the Canadian dollar was arbitrarily held at an official discount between 10 and 11 per cent in relation to the United States dollar, Canada built up her greatest reserves of monetary agreements which permits United States exchange, Mr. Drew commented.

HUGE EXPENSES

A reporter suggested that this was due to the tremendous United States expenditures in Canada for war purposes and the Opposition Leader agreed that wartime circumstances had something to do with it.

In a regular weekly news conference lasting more than an hour the Opposition leader ranged over a wide variety of subjects.

Turning of Trade Minister Howe's announcement of a $2,000,000 split for Western wheat growers holding crop-participating certificates reminded him, Mr. Drew said, of recent Government statements that elections should appreciate what the Government does for them.

R.C.G.A. Names Officers; Sets Dates for Tourneys

MONTREAL, Feb. 26 (CP) — The Royal Canadian Golf Association at its 80th annual meeting tonight set dates for its major tournaments, unanimously elected R. C. Holbrook of Royal Montreal as 1949 president, and approved the dollar-a-year plan.

The 1949 Canadian amateur championship will be played over the Riverside Golf and Country Club course at Saint John, July 25-30.

Departing from previous arrangements, the R.C.G.A. decided to hold the provincial championships for the Willingdon Cup and the Canadian junior championship the Saturday preceding the amateur.

Heretofore these two title competitions have been worked in with the amateur championship play. This year the amateur will have an extra day for elimination rounds at match play and will finish, as usual, on the Saturday of the week's competition.

OPEN AT TORONTO

The 1948 Canadian open has already been allotted to the Toronto Hi. George Club, June 22-25, and it is hoped that Chuck Congdon of Tacoma, Wash., will come East to defend the title he won at Vancouver's Shaughnessy Heights course last September.

The 1950 open will be played at Royal Montreal and the 1950 amateur will go to the Saskatoon Golf and Country Club.

Mr. Robertson said he had personally telephoned Frank Stranahan, the Toledo, O., amateur, and that Stranahan will be at Saint John to defend his Canadian amateur title.

Stranahan, one of the outstanding competing amateurs today won the Canadian championship at Royal Quebec in 1947 and retained it at Hamilton's Ancaster course last Summer.

Harry Locke of South Africa, who swept the open field in 1947 at Toronto Scarborough but could not be present to defend his title at Vancouver in 1948, is expected to return.

NEW OFFICIALS

In addition to Mr. Holbrook, the 1949 officers are First vice-president, Charles B. Watson, Toronto; St. George, second vice-president, J. Gordon Bowers, Vancouver Capilano.

Bill Hamilton of Toronto Mississauga was reappointed secretary-treasurer in succession to Bill Taylor of Toronto who resigned late last year for business reasons.

Under the dollar-a-year plan already in effect for nine years, each member of an affiliated club now assessed $1 a year as dues, half of which goes to his provincial association and half to the R.C.G.A. Previously each club was assessed an arbitrary amount based roughly on membership.

The age limit for juniors playing in the Canadian amateur junior has been lowered a year, from 18 to 18. No player is eligible who attains his 19th birthday during the tournament.

FLET Hampshire England (CP) — Sir Seymour Hicks, 78, actor-manager, author, toasted "working years to come" at a birthday celebration

Y. M. C. A. DANCE
SATURDAY NITE CLUB
Saturday—8:45 — 35 cc
CHARLIE HUNT'S ORCHESTRA
Members $1.0/- Non-Members $1.5/-

TODAY—2 GREAT HITS! Relentlessly POWERFUL!
John STEINBECK'S THE PEARL
Pedro ARMENDARIZ — Maria Elena MARQUES
DOMINION

RETURN of the BAD MEN
RANDOLPH SCOTT — ROBERT RYAN
ANNE JEFFREYS — GEORGE MACREADY
RACING STARTING TODAY 30 DAYS
"VARIETY TIME"
With LEON ERROL and EDGAR KENNEDY
ENDS TODAY
ATLAS
DOORS OPEN 1 P.M.

SCOOP! PROSECUTING ATTORNEY SCORES DEFENCE METHODS AS PARADINE CASE GOES INTO 3rd EXCITING DAY!
Matinee at 1 PM. 2 PM. 3 PM. 7:30 & 9:30
GREGORY PECK — ANN TODD — CHARLES CORBURN — CHARLES LAUGHTON — ETHEL BARRYMORE — LOUIS JOURDAN
THE PARADINE CASE
Today Royal
EXTRA—CARTOON ● NEWS

LAST TIMES TODAY ● "FIGHTER SQUADRON" BLAZING ACTION IN TECHNICOLOR
STARTS MONDAY! 35c to 2 P.M.
Chicken Every Sunday
Dan Dailey · Celeste Holm
CAPITOL

SMORGASBORD
Just Imagine Waiting to Prepare Even 50 to 60 Dishes for One Meal!
This very special smorgasbord and purchase impossible for, nevertheless that is what is set on at the
SMORGASBORD at the WISHBONE GRILL
Every Saturday From 5.30 On
Corner of Douglas and Courtney Sts.
Phone E 9413
RAOL BRETSCHMID, Prop.

It's AUSTIN for '49
FEATURES OF THE DEVON "A40"
• 40 miles per gallon economy
• Powerful valve-in-head engine
• Sliding "sunshine" roof
• Independent front-wheel suspension
• Double-acting hydraulic shock absorbers
• Leather upholstery
• Electric turning indicators
• Heater and defroster (standard equipment)
• Four speeds forward
• Roomy 4-seater interior
• Large luggage compartment
First in economy performance, value
Thousands of new Austins today throng the streets and highways of Canada, proving beyond doubt—under ALL KINDS of driving conditions — their reputation for economy*, performance, stamina and thorough dependability, regardless of season.
*Many owners report well over 40 miles per gallon of gasoline
Inspect the complete range of Austin passenger and commercial vehicles. There's one for every purse—every need.
AUSTIN SERVICE AND REPLACEMENT PARTS ARE AVAILABLE THROUGHOUT CANADA
VANCOUVER ISLAND DISTRIBUTORS
THOMAS PLIMLEY LIMITED
G ARDEN 7161 Established 1898 1010 YATES ST.
DEALERS:
SHAW MOTORS, Courtenay, V.I.
WILTON MOTORS, Nanaimo, V.I.
OHS BROS. GARAGE, Port Alberni, V.I.
WOBISON SERVICE, DUNCAN, V.I.

Finance—Commerce—Markets

New York Stocks

NEW YORK, Feb. 25 (CP)—A rally in stocks blew up, and the market finished lower for the sixth session in a row. The market on the average was at the lowest point since last March. Closing prices disclosed a clean-cut majority of losses running from fractions to a point or more. A fair number of issues managed to salvage part of earlier gains, but improvement was mostly fractional. New lows for a year or more were posted for 84 issues.

DOW JONES AVERAGES

Thirty industrials, 171.16 off .38.
Twenty rails, 49.34, unchanged.
Fifteen utilities, 34.69, off .16.
Sixty-five stocks, 61.31, off .11.
Total sales, 830,000.

(R. A. Stanbury, Ltd.)

	Close
Allied Chemicals	147
American Can	94
American Tobacco	58¾
Anaconda Copper	30¾
Armstrong Cork	34¾
Atlantic Coast Line	85½
Baldwin Locomotive	14¾
Bethlehem Steel	34¾
Boeing Airplane	25¾
Borden Co.	31¾
Borg-Warner	34¾
Briggs Manufacturing	20¾
Bristol-Myers	34¾
Burroughs Adding Machine	15¾
Canada Dry	14¾
Canadian Pacific	14¾
Case (J. I.)	34¾
Caterpillar Tractor	74¾
Celanese Corp.	24¾
Chrysler	74¾
Columbia Gas & Electric	7¾
Commercial Solvents	14¾
Consolidated Edison	24¾
Consolidated Oil	9¾
Continental Can	34¾
Continental Motors	6¾
Corn Products Refining	54¾
Curtis Publishing	6¾
Douglas Aircraft	44¾
Du Pont de Nemours	104¾
Eastman Kodak	34¾
Electric Auto-Lite	34¾
Electric Boat	14¾
Electric Power & Light	14¾
Erie R.R.	14¾
Firestone Tire & Rubber	34¾
Ford Motor "A"	34¾
General Electric	34¾
General Foods	34¾
General Motors	54¾
Gillette Safety Razor	14¾
Goodrich (B. F.)	34¾
Goodyear Tire & Rubber	34¾
Graham-Paige	34¾
Great Northern Pfd.	34¾
Greyhound Corp.	14¾
Hudson Motor	14¾
Hupp Motor	14¾
Int. Harvester	34¾
Int. Nickel	34¾
Int. Paper	34¾
Int. Tel. & Tel.	34¾
Johns-Manville	34¾
Kelvinator	34¾
Kennecott Copper	34¾
Lehigh Valley R.R.	34¾
Liggett & Myers Tobacco	34¾
Loew's, Inc.	34¾
Lorillard (P.)	34¾
Louisville & Nashville	34¾
Mack Trucks	34¾
Martin (Glenn L.)	34¾
Minneapolis-Honeywell	34¾
Missouri Pacific	34¾
Monsanto Chemical	34¾
Montgomery Ward	34¾
Murray Corp.	34¾
National Biscuit	34¾
National Cash Register	34¾
National Dairy Products	34¾
National Distillers	34¾
National Lead	34¾
New York Central	34¾
North American Aviation	34¾
Northern Pacific	34¾
Pac. Gas & Elec.	34¾
Penn. Railway	34¾
Penney (J. C.)	34¾
Pepsi-Cola	34¾
Pfizer (Chas.)	34¾
Phelps Dodge	34¾
Phillips Petroleum	34¾
Pullman Co.	34¾
Pure Oil Co.	34¾
Radio Corp.	34¾
Republic Steel	34¾
Reynolds Metals	34¾
Reynolds Tobacco "B"	34¾
Richfield Oil	34¾
Safeway Stores	34¾
Schenley Industries	34¾
Sears, Roebuck	34¾
Shell Union Oil	34¾
Simmons Co.	34¾
Socony-Vacuum	34¾
Southern Pacific	34¾
Southern Railway	34¾
Sperry Corp.	34¾
Standard Brands	34¾
Standard Gas & Electric	34¾
Standard Oil, N.J.	34¾
Stewart-Warner	34¾
Stone & Webster	34¾
Studebaker	34¾
Sunshine Biscuits	34¾
Texas Co.	34¾
Texas Gulf Sulphur	34¾
Timken Roller Bearing	34¾
Transamerica	34¾
Union Carbide & Carbon	34¾
Union Oil of California	34¾
Union Pacific	34¾
United Aircraft	34¾
United Corporation	34¾
United Gas Improvement	34¾
U. S. Industrial Alcohol	34¾
U. S. Rubber	34¾
U. S. Steel	34¾
Westinghouse Electric	34¾
Woolworth (F. W.)	34¾
Youngstown Sheet & Tube	34¾

Winnipeg Grain

WINNIPEG, Feb. 25 (CP)—The United Kingdom was allocated 650,000 bushels of wheat under the Canadian agreement in export business reported on Winnipeg Grain Exchange. In the coarse grains futures market, oats and barley prices moved within a narrow range and showed a firm trend.

(R. A. Stanbury, Ltd.)

	Open	High	Low	Close
Wheat—				
May	119¾	119¾	119¼	119¼
July	115⅝	115⅝	114⅝	115
Oct.	113¾	113¾	113¼	113¼
Barley—				
May	106⅝	107	106⅝	106⅝
July	98¾	98¾	98¾	98¾
Oats—				
May	71¾	71¾	71¾	71¾
July	68¾	68¾	67¾	67¾
CASH GRAIN				
Wheat				76⅝
Track				76⅝
Oats, C.W.				72
Track				108
Barley				122
No. 3 C.W.				118¼
Track				118¼

(R. A. Stanbury, Ltd.)

	Open	High	Low	Close
Wheat—				
May	120¼	120¼	119¾	119¾
July	115¾	115¾	115¼	115¼
Oct.	113¾	113¾	113¼	113¼
Barley—				
May	106¾	107	106¾	106¾
July	98¾	98¾	98¾	98¾
Oats—				
May	67¼	68¼	67¼	68¼
July	65¾	66¾	65¾	66¾
Oct.	64¾	65¾	64¾	65¾
Rye—				
May	105¾	106	105¾	106
July	100¾	101	100¾	101
Oct.	97¾	98¾	97¾	98¾

Foreign Exchange

NEW YORK, Feb. 25 (CP)—The Canadian dollar was up 6/16 of a cent at a discount of 9 13/16 per cent in terms of United States funds in closing foreign exchange dealings. The pound sterling was down 1/16 of a cent at $4.03 3/16.

Montreal Stocks

MONTREAL, Feb. 25 (CP)—Trading continued dull and prices moved into lower ground near the close on the Montreal Stock Exchange and Curb Market. Losses ranged from a shade to more than a point, with leading industrials generally dipping to new lows. Mines were slow movers and generally easier.

Canadian Investment Fund 15¾ 16
Canadian Bank of Commerce 29¼ 30¼
Dominion Bank 20¾ 21¾
Bank of Nova Scotia 32 33½
Imperial Bank 30¾ 31¾
Royal Bank 29¾ 30¾
Allan Bros. 10¾ 11
Bell Telephone 32¾ 33¾
Brazilian 5¾ 6
Canada Steel 45 46
Canada Vinegars 14¾ 15¾
Consolidated Oil 9¾ 9¾
Dominion Bridge 31¾ 32¾
Dom. Coal Pfd. 21¾ 22¾
Dominion Glass 87 90
Dominion Steel & Coal "B" 10¾ 11¼
Dominion Textile 83 85
Ford of Canada 61 63
Gen. Steel Wares 10 11
Hamilton Bridge 11¾ 12¾
Howard Smith Paper 47 48
Imperial Tobacco 14¾ 14¾
Imperial Tobacco 6% Pfd. 9¾ 10¾
Int. Nickel Preferred 104 105
Int. Paper Common 69 70
Int. Paper Preferred 104 105
Int. Petroleum 40 41
Lindsay 5 6
Loblaw "A" 24 25
Massey-Harris 14¾ 15¾
Montreal Locomotive 14¾ 15¾
Montreal Power 29¾ 30¾
National Breweries 24¾ 25¾
National Steel Car 29¾ 30¾
Ogilvie Flour 19¾ 20¾
Ottawa Car 10¾ 11¾
Penmans 43 44
Price Bros. 34 35
Quebec Power 14¾ 15¾
Shawinigan 24¾ 25¾
Simpsons "A" 14¾ 15¾
Simpsons "B" 14¾ 15¾
Steel of Canada 34¾ 35¾
Toronto Elevators 14¾ 15¾
Twin City Rapid Transit 14¾ 15¾
Walkers 14¾ 15¾
Weston (Geo.) 14¾ 15¾
Windsor Hotel 14¾ 15¾
Wood, Alexander 14¾ 15¾

MINES

Bayonne Gold 09 10
Bright Star Oil 14¾ 15¾
Bridge River Con. 14¾ 15¾
Cariboo Gold 14¾ 15¾
Cariboo Quesnel 14¾ 15¾
Carnegie Gold 14¾ 15¾
Cassiar Asbestos 14¾ 15¾
Central Patricia 14¾ 15¾
Chibougamau Explorers 14¾ 15¾
Coast Copper 14¾ 15¾
Coniagas 14¾ 15¾
Consolidated Mining & Smelting 14¾ 15¾
Copper Rand 14¾ 15¾
Dome Mines 14¾ 15¾
Eldrich Mines 14¾ 15¾
Falconbridge 14¾ 15¾
Fraser Gold 14¾ 15¾
Gaspe Copper 14¾ 15¾
Giant Yellowknife 14¾ 15¾
Gillies Lake 14¾ 15¾
Goldale 14¾ 15¾
Granada 14¾ 15¾
Hasaga 14¾ 15¾
Hollinger 14¾ 15¾
Howey 14¾ 15¾
Jacknife 14¾ 15¾
Jellicoe 14¾ 15¾
Kerr-Addison 14¾ 15¾
Kirkland Lake 14¾ 15¾
Lake Shore 14¾ 15¾
Lamaque 14¾ 15¾
Lapa 14¾ 15¾
Little Long Lac 14¾ 15¾
Macassa 14¾ 15¾
Malartic 14¾ 15¾
Matachewan 14¾ 15¾
McKenzie Red Lake 14¾ 15¾
McLeod-Cockshutt 14¾ 15¾
Mining Corp. 14¾ 15¾
Moneta Porcupine 14¾ 15¾
Noranda 14¾ 15¾
Normetal 14¾ 15¾
Northern Canada Mines 14¾ 15¾
Nudulama 14¾ 15¾
Pamour 14¾ 15¾
Paymaster 14¾ 15¾
Perron Gold 14¾ 15¾
Pickle Crow 14¾ 15¾
Porcupine Peninsular 14¾ 15¾
Preston East Dome 14¾ 15¾
Quebec Yellowknife 14¾ 15¾
Rexspar 14¾ 15¾
Sherritt-Gordon 14¾ 15¾
Sigma 14¾ 15¾
Stadacona 14¾ 15¾
Sullivan 14¾ 15¾
Sylvanite 14¾ 15¾
Taku River 14¾ 15¾
Teck-Hughes 14¾ 15¾
Thompson Cadillac 14¾ 15¾
Toburn 14¾ 15¾
Upper Canada 14¾ 15¾
Vangorda 14¾ 15¾
Ventures 14¾ 15¾
Wayne Con. 14¾ 15¾
Wendigo 14¾ 15¾
Willroy 14¾ 15¾
Wright-Hargreaves 14¾ 15¾
Yellorex 14¾ 15¾

OILS

Anglo-Canadian 14¾ 15¾
Atlantic 14¾ 15¾
Canada Oil 14¾ 15¾
Canada Southern 14¾ 15¾
Central Leduc 14¾ 15¾
Commonwealth 14¾ 15¾
Dalhousie 14¾ 15¾
Del Rio 14¾ 15¾
Foothills 14¾ 15¾
Home Oil 14¾ 15¾

INDUSTRIALS

Alberta Pacific 14¾ 15¾
Amalgamated Electric 14¾ 15¾
Anglo-Canadian Pulp 14¾ 15¾
Asbestos 14¾ 15¾
Bathurst Power 14¾ 15¾
Brewis Red Lake 14¾ 15¾
Building Products 14¾ 15¾
Canada Cement 14¾ 15¾
Canada Iron Foundries 14¾ 15¾
Canada Malting 14¾ 15¾
Canada Northern Power 14¾ 15¾
Canadian Canners 14¾ 15¾
Canadian Celanese 14¾ 15¾
Canadian Dredge 14¾ 15¾
Canadian Industries 14¾ 15¾
Canadian Pacific Railway 14¾ 15¾
Canadian Vickers 14¾ 15¾
Cockshutt Plow 14¾ 15¾
Consolidated Paper 14¾ 15¾
Crown Cork 14¾ 15¾
Crown Zellerbach 14¾ 15¾
Dom. Bridge 14¾ 15¾
Dom. Engineering 14¾ 15¾
Dom. Fabrics 14¾ 15¾
Dom. Rubber 14¾ 15¾
Dom. Tar & Chem. 14¾ 15¾
Dom. Textile 14¾ 15¾
Donnacona Paper 14¾ 15¾
Fanny Farmer 14¾ 15¾
Ford Pref. 14¾ 15¾
Hamilton 14¾ 15¾
Inland Cement 14¾ 15¾
Int. Paper 14¾ 15¾
Int. Petroleum 14¾ 15¾
Lake of the Woods 14¾ 15¾
Lang & Sons 14¾ 15¾
Loblaw "A" 14¾ 15¾
Loblaw "B" 14¾ 15¾
Lowney 14¾ 15¾
Massey-Harris 14¾ 15¾
Minnesota & Ontario 14¾ 15¾
Montreal Locomotive 14¾ 15¾
Montreal Power 14¾ 15¾
National Breweries 14¾ 15¾
National Steel Car 14¾ 15¾
Ogilvie Flour 14¾ 15¾
Ottawa Car 14¾ 15¾
Penmans 14¾ 15¾
Price Bros. 14¾ 15¾
Quebec Power 14¾ 15¾
Shawinigan 14¾ 15¾
Simpsons "A" 14¾ 15¾
Simpsons "B" 14¾ 15¾
Steel of Canada 14¾ 15¾
Toronto Elevators 14¾ 15¾
Twin City Rapid Transit 14¾ 15¾
Walkers 14¾ 15¾
Weston (Geo.) 14¾ 15¾
Windsor Hotel 14¾ 15¾
Wood, Alexander 14¾ 15¾

Vancouver Stocks

VANCOUVER, Feb. 25 (CP)—Heavy selling pressure continued on the Vancouver Exchange. Royalite Oil was off 30 to 0.80, Atlantic was down 04 to .67, Pacific Petroleum eased .02 to 2.06, Anglo-Canadian went against the trend, gaining .05 to 9.80, and Central Patricia at .91 and Noma at 10.00 were unchanged. In golds, Bralorne fell .10 to 6.75.

(Sharp Investments, Ltd.)

OILS

	Bid	Asked
Anaconda	30¾	30¾
Anglo-Canadian	9.7	9.75
Atlantic	.67	.68
Arcadia	.07	.08
British Dominion	.39	.40
Calmont	1.10	1.15
Canalta	.03	.04
Central Leduc	.60	.61
Commonwealth	.14	.15
Dalhousie	.06	.07
Del Rio	.04	.05
Foothills	.09	.10
Home Oil	14¾	15¾
Kalmond Barnes	.20	.21
Leduc	4.20	4.30
McDonald Sweet	34¼	34¾
Mercury	.13	.14
National Pet.	.13	.14
Okalta	1.15	1.20
Pacific Petroleum	2.06	2.10
Royal Canadian	.67	.71
Royalite	9.75	9.80
Spooner	.42	.44
Superior	.04	.05

MINES

Bayonne Gold	.09	.10
Bralorne	6.75	6.80
Bridge River Con.	.09	.10
Cariboo Gold	.14	.15
Cariboo Quesnel	14¾	15¾
Carnegie Gold	14¾	15¾
Cassiar Asbestos	14¾	15¾
Central Patricia	.91	.92
Coast Copper	14¾	15¾
Consolidated Mining & Smelting	14¾	15¾
Copper Rand	14¾	15¾
Dome Mines	14¾	15¾
Eldrich Mines	14¾	15¾
Falconbridge	14¾	15¾
Fraser Gold	14¾	15¾
Gaspe Copper	14¾	15¾
Giant Yellowknife	14¾	15¾
Gillies Lake	14¾	15¾
Goldale	14¾	15¾
Granada	14¾	15¾
Hasaga	14¾	15¾
Hollinger	14¾	15¾
Howey	14¾	15¾
Jacknife	14¾	15¾
Jellicoe	14¾	15¾
Kerr-Addison	14¾	15¾
Kirkland Lake	14¾	15¾
Lake Shore	14¾	15¾
Lamaque	14¾	15¾
Lapa	14¾	15¾
Little Long Lac	14¾	15¾
Macassa	14¾	15¾
Malartic	14¾	15¾
Matachewan	14¾	15¾
McKenzie Red Lake	14¾	15¾
McLeod-Cockshutt	14¾	15¾
Mining Corp.	14¾	15¾
Moneta Porcupine	14¾	15¾
Noranda	14¾	15¾
Normetal	14¾	15¾
Northern Canada Mines	14¾	15¾
Nudulama	14¾	15¾
Pamour	14¾	15¾
Paymaster	14¾	15¾
Perron Gold	14¾	15¾
Pickle Crow	14¾	15¾
Porcupine Peninsular	14¾	15¾
Preston East Dome	14¾	15¾
Quebec Yellowknife	14¾	15¾
Rexspar	14¾	15¾
Sherritt-Gordon	14¾	15¾
Sigma	14¾	15¾
Stadacona	14¾	15¾
Sullivan	14¾	15¾
Sylvanite	14¾	15¾
Taku River	14¾	15¾
Teck-Hughes	14¾	15¾
Thompson Cadillac	14¾	15¾
Toburn	14¾	15¾
Upper Canada	14¾	15¾
Vangorda	14¾	15¾
Ventures	14¾	15¾
Wayne Con.	14¾	15¾
Wendigo	14¾	15¾
Willroy	14¾	15¾
Wright-Hargreaves	14¾	15¾
Yellorex	14¾	15¾

INDUSTRIALS

B.C. Power Pref.		0.99
Bulolo	.47	.50
Canadian Western Lumber	6.85	7.15
Can. Dyes Pref.	97.00	98.00
Can. Fairbanks	14¾	15¾
H. R. MacMillan "A"	9.50	
H. R. MacMillan "B"	9.50	
Pacific Coast	14¾	15¾
Pac. Coast Pref.	95.00	96.00
Rio Prudential	11.50	12.00
Weldwood Plywood "A"		9.75
Weldwood Plywood "B"		9.50

CURTIS'D SECTION

MINES

Age Bell	08	10
Big 4 Silver	14¾	15¾
Bighorn Silver	14¾	15¾
Bidwell	14¾	15¾
Bonanza	14¾	15¾
Cariboo Hydraulic (New)	14¾	15¾
Cariboo Quesnel	14¾	15¾
Dentonia	14¾	15¾
Federal Asbestos	14¾	15¾
Golden Bear	14¾	15¾
Golden Monarch	14¾	15¾
Hedley Mascot	14¾	15¾
Jellicoe	14¾	15¾
Kootenay Esperanza	14¾	15¾
Ormsby	14¾	15¾
Pitt	14¾	15¾
Quesnel Arabian	14¾	15¾
Rock Candy	14¾	15¾
Sunset Canal	14¾	15¾
Taylor Windfall	14¾	15¾
Tenth	14¾	15¾
Tulsequah	14¾	15¾
Wolverine	14¾	15¾

OILS

Alliance	39	44
Amalgamated Pet. (C.)	34¾	35¾
Arrow	30½	32
Bow		1.00
Canalta	.03	.04
Central	29	31
Pacific	2.06	2.10
Quinville		.05
Royal Canada	61¾	63¾
Spooner	.42	.44
Sunray	39½	42
Superior	.04	.05
Western	10¾	11¾
Wilrich	80¾	84
Yukon Southern	14¾	15¾
Yukon Western	14¾	15¾
Zenith Drayton	14¾	15¾
Zenmac	14¾	15¾
Zenolite Pete	14¾	15¾
Zenwalk	14¾	15¾

INDUSTRIALS

Alliance	39	44
Amalgamated Pet. (C.)	34¾	35¾
Arrow	30½	32
Bow		1.00
Canalta	.03	.04
Central	29	31
Pacific	2.06	2.10
Quinville		.05
Royal Canada	61¾	63¾
Spooner	.42	.44
Sunray	39½	42
Superior	.04	.05
Western	10¾	11¾
Wilrich	80¾	84
Yukon Southern	14¾	15¾
Yukon Western	14¾	15¾
Zenith Drayton	14¾	15¾
Zenmac	14¾	15¾
Zenolite Pete	14¾	15¾
Zenwalk	14¾	15¾

Egg Market

To producer:

Grade "A" large	42
Grade "A" medium	40
Pullets	36
Grade "B"	33

Wholesale:

Grade "A" large	49
Grade "A" medium	47
Pullets	45
Grade "B"	39

Stocks and Bonds

(A. E. Ames & Co.)

INDUSTRIALS

	Bid	Asked
Anglo Power & Paper Co.	15¾	16
Associated Oil	14¾	15¾
B.C. Power Pref. 5%	97	98
Bulolo Gold Dredge "A"	14¾	15¾
Bulolo Gold Dredge "B"	14¾	15¾
Bulolo Gold Dredge Pfd.	14¾	15¾
Brazilian Tr., Lt. & P.	14¾	15¾
B. A. Oil	14¾	15¾
B. C. Electric Co. Pfd.	14¾	15¾
B. C. Power "A"	14¾	15¾
Brett Mfg. "A"	14¾	15¾
Building Products	14¾	15¾
Canada Cement	14¾	15¾
Canada & Dominion Sugar	14¾	15¾
Canada Steamship Lines Pfd.	14¾	15¾
Canadian Breweries	14¾	15¾
Canadian Celanese Ltd.	14¾	15¾
Canadian Pacific Railway	14¾	15¾
Canadian Vickers	14¾	15¾
Cons. Paper Corp.	14¾	15¾
Consolidated Mining & Smelting	14¾	15¾
Dominion Bridge	14¾	15¾
Dominion Engineering & Steel Ltd.	14¾	15¾
Dominion Rubber Ltd.	14¾	15¾
Ford "A" of Canada	14¾	15¾
Ford "B"	14¾	15¾
Imperial Tobacco "A"	14¾	15¾
Imperial Tobacco 6% Pfd.	14¾	15¾
Int. Metal Ind. Class "A"	14¾	15¾
Int. Metal Ind. Class "A"	14¾	15¾
Int. Nickel	14¾	15¾
Int. Petroleum	14¾	15¾
Loblaw "A"	14¾	15¾
Minn. & Ont. Paper Co.	14¾	15¾
Minn. & Ont. Paper Co. 6% Pfd.	14¾	15¾
Montreal Locomotive Works	14¾	15¾
Montreal Tramways Co.	14¾	15¾
National Breweries	14¾	15¾
National Steel Car	14¾	15¾
Ogilvie Flour Mills	14¾	15¾
Power Corp.	14¾	15¾
Price Bros. Pfd.	14¾	15¾
Quebec Power Co.	14¾	15¾
Steel Co. of Canada	14¾	15¾
Toronto Elevators	14¾	15¾
United Fuel "A" Pfd.	14¾	15¾
United Fuel "B"	14¾	15¾

GOLDS

Bralorne Mines	6.75	6.80
Pioneer Gold	14¾	15¾
Willroy Bay M & S	14¾	15¾
Wright-Hargreaves	14¾	15¾
Yellorex Mines	14¾	15¾

BANKS

Can. Bank of Commerce	29¾	31¾
Royal Bank	29¾	30¾
Bank of Montreal	29¾	30¾
Bank of Nova Scotia	32¾	33¾
Toronto Dominion	20¾	21¾

Closing Averages

(Nesbitt, Thomson & Co., Ltd.)

TORONTO

Twenty industrials, 187.70 off 1.08
Twenty rails, 29.36, off .016
Ten base metals, 90.77, off 2.80.
Fifteen Western oils, 46.07, off 0.81.
Total sales, 1,157,000

MONTREAL

Twenty industrials, 120.1, off .7
Ten utilities, 70.6, off .2.
Thirty combined, 103.3 off .6
Fifteen golds, 63.65, off .25
Ten pulp and paper, 208.44, off 6.28
Total sales, 176,400.

London Market

LONDON, Feb. 26 (Reuters)—A Government victory in the important London by-election boosted confidence in the London Stock Exchange. Prices in all sections moved unfailingly as a precautionary measure, and later as the results of small dribbling sales, but losses were not serious. Trading continued at a low level.

Closings: Babcock & Wilcox, 75/- 9d; Boots Pure Drug 53s 9d; C.P.R. 32½; Central Mining 57/6; Consolidated Gold Fields, 23s 9d; Courtaulds, 67s 6d; Hudson's Bay Co. 74s 6d; Imperial Chemical 41s 9d; Metal Box 105s 6d; Mexican Eagle 14s 6d; Rand Mines, 85s.

Bonds: British 3½ per cent Consols, £80 15 10; British 2½ per cent War Loans, £104; British Funding 4's, 1960-1990, £114 11 10.

Canadian Preferred Stocks

(T. M. Burns & Co., Ltd.)

	Bid	Asked
Acadia (61 50)	99¾	100
Acadia (61 50)	99¾	100
B. A. Oil 1949 Part	6%	6¾
B. A. Oil 1949 Part	6%	6¾
B. C. Elec.	97	98
B. C. Tel.	98	99
B. C. Tel.	113	
B. C. Tel.		81
Bulolo Profit		81
Can. Bronze	99	100
Can. Bronze (53 70)	87½	90
Can. Bronze	100	101
C.W. 50 (Tax 1939 Part)	13½	15½
Can. Celanese	104	106
Can. Celanese	97	98
Can. Dyes	97.00	98.00
Can. Fairbanks	14¾	15¾
Howard Smith 1940 Part	98	99
Howard Smith 1951 Part	97	98
Int. Nickel	104	105
Int. Paper	104	105
Int. Petroleum	40	41
Loblaw "A"	24	25
Minn. & Ont. Paper	14¾	15¾
Minn. & Ont. Paper 6% Pfd.	14¾	15¾
Montreal Power	29¾	30¾
Price Bros.	34	35
Quebec Power	14¾	15¾
Shawinigan	24¾	25¾
Simpsons "A"	14¾	15¾
Simpsons "B"	14¾	15¾
Steel of Canada	34¾	35¾
Toronto Elevators	14¾	15¾
Twin City Rapid Transit	14¾	15¾
Walkers	14¾	15¾
Weston (Geo.)	14¾	15¾
Windsor Hotel	14¾	15¾
Wood, Alexander	14¾	15¾

Cut Pay of Workers

DETROIT, Feb. 25 (AP)—General Motors Corporation announced price cuts ranging from $10 to $40 on automobiles and trucks. Hourly-paid workers will receive pay cuts averaging 5 cents per hour, commencing March 1.

Tides at Victoria

FEBRUARY

Date	Time	Ht.	Time	Ht.	Time	Ht.	Time	Ht.
26	0:38	11.2	7:13	8.6	12:53	2.2	19:30	13.9
27	1:25	11.2	8:01	8.6	13:41	2.2	20:17	13.9
28	2:12	11.2	8:49	8.6	14:29	2.2	21:04	13.9
1	2:59	11.2	9:37	8.6	15:17	2.2	21:51	13.9
2	3:46	11.2	10:25	8.6	16:05	2.2	22:38	13.9
3	4:33	11.2	11:13	8.6	16:53	2.2	23:25	13.9
4	5:20	11.2	12:01	8.6	17:41	2.2		
5	6:07	11.2	12:49	8.6	18:29	2.2	0:12	13.9
6	6:54	11.2	13:37	8.6	19:17	2.2	0:59	13.9
7	7:41	11.2	14:25	8.6	20:05	2.2	1:46	13.9
8	8:28	11.2	15:13	8.6	20:53	2.2	2:33	13.9
9	9:15	11.2	16:01	8.6	21:41	2.2	3:20	13.9
10	10:02	11.2	16:49	8.6	22:29	2.2	4:07	13.9
11	10:49	11.2	17:37	8.6	23:17	2.2	4:54	13.9
12	11:36	11.2	18:25	8.6			5:41	13.9
13	12:23	11.2	19:13	8.6	0:05	2.2	6:28	13.9
14	13:10	11.2	20:01	8.6	0:53	2.2	7:15	13.9
15	13:57	11.2	20:49	8.6	1:41	2.2	8:02	13.9
16	14:44	11.2	21:37	8.6	2:29	2.2	8:49	13.9
17	15:31	11.2	22:25	8.6	3:17	2.2	9:36	13.9
18	16:18	11.2	23:13	8.6	4:05	2.2	10:23	13.9
19	17:05	11.2			4:53	2.2	11:10	13.9
20	17:52	11.2	0:01	8.6	5:41	2.2	11:57	13.9
21	18:39	11.2	0:49	8.6	6:29	2.2	12:44	13.9
22	19:26	11.2	1:37	8.6	7:17	2.2	13:31	13.9
23	20:13	11.2	2:25	8.6	8:05	2.2	14:18	13.9
24	21:00	11.2	3:13	8.6	8:53	2.2	15:05	13.9
25	21:47	11.2	4:01	8.6	9:41	2.2	15:52	13.9
26	22:34	11.2	4:49	8.6	10:29	2.2	16:39	13.9
27	23:21	11.2	5:37	8.6	11:17	2.2	17:26	13.9
28			6:25	8.6	12:05	2.2	18:13	13.9

MANNING TIM

Tug's Unusual Tow Job Now Near Completion

Marine News

Another unusual marine towing job being carried out by a Victoria towing firm is now nearing completion.

The powerful ocean-going tug Island Navigator, of Island Tug & Barge Ltd., towing the 252-foot Island Logger —a converted landing barge—will be in the Strait of Juan de Fuca some time this morning, and will reach her destination at Vancouver tomorrow morning.

The #13-mile tow started last, Tuesday from San Francisco.

On the Island Logger is a complete suction dredge, weighing approximately 300 tons; two miles of 16-inch-diameter pipe in 36-foot sections; two power-driven barges used in connection with operations of the dredge, 100 large pontoons used for floating the pipeline; and other equipment belonging to the dredge.

The "pipe-back" method of returning the dredge to the coast created a new sensation in waterfront circles of San Francisco, and reports of the operation have spread along the entire coastline.

Island Navigator and Island Logger left this port on the eighth of February to tow "Logger," but have been specially fitted at this port to handle the unusual towing job. The tug carries a crew of 100, including Pilot Captain Cap Lavender Jones.

Officials of Island Tug & Barge Ltd., commenting on a report from San Francisco, said progress of the tow was most favorable. During an 18-hour period last Wednesday, the tug covered a distance of 180 miles. During most of that time the vessels were in a 45-mile-an-hour gale which fortunately was blowing in the same direction in which the vessels were proceeding.

Most unusual phase of this operation was the method by which the dredge was loaded onto the Island Logger.

The "Logger" entered a floating drydock. Plugs in the bottom of her steel hull were removed; the drydock was lowered. As the drydock lowered, water flooded into the barge and she submerged with the dock. The dredge was then floated into the drydock over the submerged Logger." Then the drydock was lifted again, and the dredge settled on the barge's deck. Water from inside the barge poured out through the docking plugs, and when the hull was empty of water the metal plugs were replaced. The drydock was lowered again, leaving the Island Logger floating with the dredge on her deck.

Loading of the two barges the pipeline, pontoons and other equipment was done in the conventional way with the use of a dockside crane.

Island Tug & Barge Ltd. used a similar method of loading when its former tug Snohomish towed the barge Island Yarder from Seattle to Buenos Aires, Argentina. On the "Yarder" were six large U.S. tugs being delivered to the South American port.

Nearing End of Tow

With the barge Island Logger in tow, ocean-going tug Island Navigator, of Island Tug & Barge Ltd., will be in Straits of Juan de Fuca this morning on last leg of a unique tow from San Francisco to Vancouver. On "Logger" is suction dredge and all its equipment. Navigator, seen above, started tow last Tuesday from San Francisco.

Miss Burns will be formally introduced at the boat show Tomorrow in morning Cyril will be wearing the yachting outfit and behind the wheel in a large float in a later parade to be reinduted through the downtown Seattle area. The cruise on Puget Sound will be made tomorrow afternoon.

* * *

LOADING LUMBER

The Canadian freighter St. Lake Chilliwack, owned by Western Canadian Shipping Co. Ltd., reached Ogden Point late yesterday afternoon, and this morning will commence loading about 1,000,000 board feet of lumber for the United Kingdom.

Shipping agent Cecil Bidout reports the ship will leave here Monday and proceed to Cowichan Bay.

* * *

SHOW BRITISH YACHT

A sample of what British boat builders are doing in the yachting world will be on display at the Canadian International Trade Fair to be held at Toronto between May 30 and June 10 under sponsorship of the Canadian Government.

Roger de Quincy of the St. George's Yacht Yard in England will show the latest thing in British yachts, in the shape of the St. George Class O.D. yacht. The craft is 22 feet long, six feet wide. When set, her sails are 40 feet high. It draws seven feet of water.

Visitors to the fair will see the yacht in the water as it will be moored to a breakwater adjacent to the fairgrounds. At another display a model of the vessel will be shown, along with samples of materials used in the yacht's construction.

* * *

ROUGH CROSSING

The aircraft carrier Magnificent yesterday emerged victorious from her first engagement—a nine-day battle with the roaring North Atlantic tare a Canadian Press report from Halifax.

The Magnificent turned a scornful stern to the stormy ocean as she arrived from Belfast, but a fire-food item in her how told of the blows she had received.

A $3,000,000 deck-load of planes escaped unscathed and no one was injured. A destroyer's propeller that had been lashed on the deck was torn from its moorings and washed overboard at the height of the 80-mile wind storm.

Commodore C. R. Miles, C.B.E., her commander, said the storm was by far the worst the new carrier has seen.

The 42-year-old commodore will sail for Southern Waters March 4. The Magnificent will join the destroyers Nonika and Huda for a voyage to such places as Cuba and Bermuda. The East-Coast flighting ships will rendezvous en route with the west-based cruiser Ontario, destroyer Athabaskan and frigate Antigonish.

* * *

CATCHES DECLINE

Catches and landed values of fish caught in Canada's coasts in January showed a sharp decline from figures for the corresponding month of 1948, the Bureau of Statistics reported yesterday in Ottawa.

The decline was mainly due to greatly reduced landings of herring on the Pacific Coast. This reduction was brought about, for the most part, by cold weather which prevailed throughout the month. On the Atlantic Coast, landings of cod and haddock were higher and mackerel and sardines lower.

Total landings on both coasts fell to 37,073,000 pounds from 110,357,000 a year earlier, and the value to $1,481,000 from $2,645,000.

On the Pacific Coast, landings totaled 19,320,000 pounds valued at $292,000 compared with 94,500,000 pounds valued at $1,161,000. Landings of Pacific herring fell to 13,878,000 pounds from 80,357,000 a year ago.

* * *

It's a pot o' gold at the end of the herring trail for British Columbia fishermen—about $4,500,000 to be exact, says a Vancouver report by The Canadian Press.

From the stormy Pacific, the men of the herring fleet are heading for port after a record season. The catch was high and prices tops. The financial "take" will be around $3,500 a man, reaped in a little more than four months' work.

There was more good news for the fishing industry.

A few outlets may be found for British Columbia herring in plans of the Dominion Government to ship 50,000 cases of canned fish to Palestine war *refugees* now in Iceland, Trans-Jordan, Syria and Egypt.

Son Collecting Prizes

L. G. Howe, 25 Dock Street, "struck it rich" when he was "prospecting" for bark and firewood on a beach near the breakwater last Wednesday morning. He found a half-gallon jar containing a special certificate entitling him to admission to Seattle's annual boat show, and "a special prize."

The prize? A complete yachting trip to Seattle. In his place, his son, Cyril and Cyril's fiancee, Miss Helen Burns, will so. The young couple will leave for Seattle on this afternoon's boat.

Mr. Howe has been in touch with officials of the Seattle boat show and his inability to visit the Puget Sound city was explained.

In Seattle tonight Cyril Howe and

It's the BIG "GOLDEN NUGGET" THAT MAKES MORTON'S NOODLE SOUP CHICKEN-RICH
Morton
MORTON
NOODLE SOUP MIX with "GOLDEN NUGGET"
Made in Minutes
Only Boiling Water Needed!
SEE MORTON
1 PACKAGE SERVES THE WHOLE FAMILY
... makes 5 generous servings
THRIFTY AS CAN BE
Chicken-Rich goodness sealed in the big "Golden Nugget" gives you all the grand flavour of homemade Chicken broth! Those savory seasonings give it extra dash to tickle your taste! Plenty of creamy noodles make Morton's Noodle Soup such a hearty, delicious dish!

Nourishing! Rich! Budget-wise!

It Pays to Shop at EATON'S

Bargain Basement

Economies for Thrifty Shoppers Saturday

Men's Pin Stripe Two-Pant Suits

Tailored in all-wool worsted with pin stripe two pair of trousers. Double-breasted style with wide lapels and slipper closing in the pants. Single-breasted style without waist pleats. Dark brown. Single-breasted style, sizes 37 to 40. Double-breasted style Sizes 37 to 40 ..... 4-piece suit **31.50**

Dress Shirts

Cotton broadcloth shirts with fused collar attached. Neatly tailored with one breast pocket. White ground with fawn, blue, wine or grey stripe. Sizes 14½ to 17. Each **1.79**

Combinations

Finely-ribbed cotton ankle-length style with short sleeves. Cream color in sizes 36 to 40 ..... **1.89**

Work Shirts

Cut on generous lines, two breast pockets. All cotton in assorted weaves. Domet cloth in grey, covert cloth in wine, blue or navy doeskin (cotton), plain cotton in khaki or light blue. Sizes 13 to 17 ..... **1.59**

Women's Pyjamas

Women's comfortable ent two-piece style in cotton flannelette. Round neck, fancy-yoke style with long sleeves. Pink or blue. Sizes small, medium and large ..... Pair **1.88**

Cotton Overalls

Children's overalls of cotton drill or covert. Bib style with pocket. Navy or wine. Sizes 2, 4 and 6 ..... Each **89¢**

Children's Hose

Cotton 1/1 rib stockings in fawn shade toes and heels. Reinforced

Sizes 4 to 6½ ..... **34¢** Sizes 7 to 8½ ..... **44¢**

Kiddies' Fleece-Lined Sleepers

Easily laundered one-piece sleepers in pink or blue. Sizes 1 to 3 ..... **1.49**

COLORFUL STRIPED

36-Inch Cotton Print

Colorful striped patterns in grey and blue, red or green; black and yellow or blue, rose and blue. Yard **44¢**

English Shirting

Woven cotton shirting in checked patterns 36 inches wide. Gray, brown, blue and green checks. Yard **58¢**

Women's Health Shoes

Dr. Gell's Arch Fitter, black or brown kid oxfords Fitted with built-in arch supports. Cuban heels with rubber lifts. Widths D and E.

Sizes 4 to 9 ..... **3.95**

Women's House Slippers

One-strap style with soft black kid uppers and low heels. Sizes 4 to 9 ..... **2.99**

Babies' Health Boots

White or brown "Elk" (trada nama) uppers with flexible chrome soles. Sizes 2 to 5 ..... **2.49**

Girls' Oxfords and Loafers

Broken lines, some with crepe rubber soles and low heels. Sizes 4 to 9 effectively. Red and green **3.69**

EATON'S—BARGAIN BASEMENT

SHORTENING Burns' "Rideau", lb. ..... **27¢**

EATON'S—LOWER MAIN FLOOR

T. EATON Co. LIMITED BRITISH COLUMBIA VICTORIA CANADA

Save on

Coal-Wood Ranges

Noted "Huron" Make

This attractive Kitchen Range at an attractive EATON price. Has heat-tube thermometer, heavy square base. Finished on front with gleaming white porcelain enamel. Oven size 15 x 18 x 12 inches. Cooking top measures 24 x 34 inches. The firebox, cast iron lined, measures 14 x 7 x 8½ inches from grates to cover, has 2 duplex reversible grates for coal or wood burning. Takes 7 inch smoke pipe.

69.00

EATON'S—APPLIANCES, VIEW STREET

Ready-to-Hang Draperies

Of Rayon Damask

Clearing lines in ready-to-hang draperies. Charming leaf design in attractive shades of blue, green, rust and wine. Nicely tailored with pleated heading and tie backs. 48 inches wide, 7 feet long. Special **7.95**

EATON'S—DRAPERIES, SECOND FLOOR

27-Inch Axminster Carpet

A rare opportunity to cover your floors at a saving ..... Yard **3.49**

27 Inches wide English Imperial quality in a choice of two fine designs ..... Yard **5.50**

English Canvas Back

Marble Tile Linoleum

Patterned in four-inch tile effect in rust and cream or black and white. Also a large tile design in green and cream with black inset. 2 yards wide. Square yard **2.75**

EATON'S—FLOOR COVERINGS, SECOND FLOOR

Clearance of Sale Specials

Limited Quantities Only

Two-Piece Chesterfield Suites—Tapestries and damasks	92.50	Three-Piece Chesterfield Suites—Velours, carved rolls	219.00
Three-Piece Chesterfield Suites—Tapestries	124.50	Four-Piece Living-Room Suites—Rich figured velours	179.00
Two-Piece Davenport Suites, Silky velours	122.50	Four Piece Walnut Bedroom Suites—Large massive design	179.00
Armless Convertible Davenports—Tapestries	45.00	Four Piece Sectional Chesterfield Suites—Corded covers	156.00
Nine-Piece Walnut Dining-Room Suites	199.00	Three-Piece Steel Bed Outfits—4-6 width	31.95
Occasional Lounge Chairs—Distinctive coverings	31.50	Splendor Spring Filled Mattress, 4-6 and 3.3 widths	33.50
Five-Piece Metal Bridge Sets—Choice of colors	19.99	Splendor Upholstered Box Spring—4-6 and 3.3 widths	33.50

Supreme Spring-Filled Mattress—3.3 width	44.50
Supreme Upholstered Box Spring—4-6 and 3.3 widths	44.50
Moonbeam Spring-Filled Mattress—4-6 and 3-6 widths	19.49
Five-Piece Chrome Dinette Suites—2 only	49.50
Three-Piece Chrome Dinette Suites—2 only	39.50
All-Feather Pillows—17x25 inches. Per pair	4.49
Upholstered Cogswell Rockers, Tapestry and velour	59.50

OWING TO LIMITED QUANTITIES — NO PHONE OR MAIL ORDERS, PLEASE.

EATON'S—FURNITURE DEPARTMENT, SECOND FLOOR

Daily Astrology

By RITA DEL MAR

For Saturday February 26, 1949

Today's Question: "Another good morning exercise consists in placing both hands against the table edge and pushing back."—Alexander Woollcott.

Saturday for Everyone: Daytime offers the opportunities for completing tasks, making purchases, and for minor social activities. Evening is somewhat favorable for relaxation, but watch time; don't stay out late.

Look for your birthdate and birthsign below.

March 21 to April 19—Aries—Welcome a round of fun and pleasure which comes through acquaintances this week-end.

April 20 to May 20—Taurus—Enhance your social prestige; exceed expectations for progress in material or monetary front.

May 21 to June 20—Gemini—Enjoy a heart-warming week-end; look forward to happy tidings or callers. Be gay, convivial.

June 21 to July 22—(Cancer)—Let others foot the bill or make generous gestures during the week-end. Accept invitations.

July 23 to August 23—Leo—Fall in with extravagants of associates and pals. Step out and mix with people.

August 24 to September 23—Virgo—Accept any hospitable bids that are extended now; you may reap unexpected gains thereby.

September 23 to October 22—(Libra)—Get the ball rolling by noon or early afternoon. Participate in get-together, amusements.

October 23 to November 21—(Scorpio)—Affairs linked with "home and hearth" prosper; display hospitality or attend some stimulating social event.

November 22 to December 21—Sagittarius—Reach out to others today; let relatives and teammates bring a glow of pleasure.

December 22 to January 19—(Capricorn)—Augment funds or possessions. You may find a benefactor or some smart buys.

January 20 to February 18—(Aquarius)—Be a leading spirit in festive doings enliven or initiate some gay event.

February 19 to March 20—Pisces—Find a secluded retreat where to be an Americanism. What is surprising is that it cannot be traced back very far, the earliest record of the expression to be found dating 1836, and this in its literal sense and in allusion to the "high timber" along the banks of the Mississippi.

"Today "to take to the tall timber" is familiar enough as a metaphor for flight or escape, and the idea of sudden flight is perhaps more emphatic in the earlier form "to break for high timber." Both seem to stress escape and the element of hiding a little more than the modern "take to the woods" or "take to the tall timber." Both seem farmer's familiar "take to the woods" is the frontier, and this saying appears to be an Americanism. What is

How It Started

By JEAN NEWTON

"TO TAKE TO THE TALL TIMBER"

"Tall timber" carries the flavor of

Planning ahead—Good for sociability etc/starting etc/ February 26, 28 and March 4; evenings of 5 and 11; afternoon of 12; evenings of 16 and 18.

(Consolidated News Features, Inc.)

You can rest or enjoy moderate exercise.

EATON'S
the Store for Young Canada

AT ANY AGE... IN ANY SEASON

Winter, Spring, Summer and Fall, we're partial to cuddly babies, bouncing young fry and worldly teens. We keep up on their doings and ideas . . . we know their likes and needs (from plastic rattles to side-swept hats) . . . and we make sure our Departments have the right snow gear and bathing suits, books and hobby crofts, at prices that are right for budgeting mothers and junior allowances. We're young in heart, but we've been merchandising for four generations of young fry . . . for 80 Winters, Springs, Summers and Falls . . . building up the reputation we have today as EATON'S — THE STORE FOR YOUNG CANADA.

New Spring Coats
Delightfully designed coats for the younger set in brown and white checks, assorted plaids, blue, red, green, grey and wine ..... Sizes 4 to 14 ..... 15.98 to 24.50

Toddler's Dresses
Pretty little dresses in celanese, nylon and organdy. Beautifully trimmed with smocking, embroidery and net insertions. Pink, blue, and white. Sizes 1 and 2 years ..... 2.98 to 4.50

Toddler's Coat Sets
All-wool coat sets for boys and girls. Smart brown, and white checked designs. Bonnets for the girls ... Knit caps for the boys.
Boys ..... 10.50 Girls 10.98

Fine Flannel Skirts
Well tailored, fine fitting skirts with smart fly front and new button detail. Three good colors, grey, navy and green. Sizes 10 to 16 ..... 4.98

Rayon Crepe Blouses
Youthful, flattering styles with or without collars. Long and short sleeves. Range of dainty pastel shades. Sizes 10 to 16 ..... 3.98

Wee Boys' Pants
Well made pants in corduroy or velvet. They come in red, wine, green, blue and beige. Sizes 1 to 3 years 2.98

Knitted Pram Sets
English all-wool coat leggings and bonnet sets in white, blue, brown, beige, navy and red ..... Sizes 6 months to 1 year. Set 5.50

Shoulder Strap Skirts
They suit's skirts of all wool flannel in embroidered bib front style of dirndl appliqued strap style. Pink and blue only. Sizes 1 to 3 yrs 3.50

Children's Blouses
Spun rayon blouses for little girls and boys. Short sleeved styles in white only. Sizes 1 to 3 years ..... Each 1.98

White Cotton Dresses
A wonderful dress for your little one. All have Peter Pan collars and are beautifully smocked. Sizes 1 to 3 years 1.98

Smart Felt Hats
Becoming young Avanne . . . Pillbox Bonnet styles in white, blue, brown, beige, navy and red 2.50

Jodhpur Overalls
Just what to wear for play! Twill cord overalls with siennal trim. Green, blue and brown. Sizes 2 to 6 years. Pair 2.98

Plaid Shirts
Popular shirts to wear with jeans, with overalls, with slacks and shorts. Long sleeved style. Sizes 4 to 6 years. Each 1.50

"Shamrock" Shorts
Girls' sanforized shorts . . . cut and tailored for hard-wear. Good range of colors . . . navy, mauve, red, white, green and wine. Sizes 7 to 12. Pair 2.19

Hard-Wearing Jeans
Strongly made "blue-jeans" for roughing it. Sturdily-made with heavy stitchings and brass studs. Sizes 8 to 12. Pair 2.98

POPULAR YOUNG SHOE STYLES

Three of our large selection of smart, new Spring shoes for Canada's younger set. Popular with daughter because they're style-right and comfortable . . . with Mother because they're priced right, too.

Saddle Oxfords, in blue and white, black and white, wine and white, brown and white. Pair 6.50

Ankle Strap, in wine and black suede ..... Pair 5.50

Ghillie Tie Oxfords, in brown leather with crepe sole. Pair 5.50

EATON'S—SHOES, FASHION FLOOR

A New Idea For Modern Misses!
"CAMPUS CUTIE" and "JACK PAT" BILLFOLDS

Clever new purses made of plastic calf with neat arrangements for bills and coins. Both are fitted with small mirror and come in shades of green, red, brown and black. "Jack Pat" is fitted with comb and nail file. "Campus Cutie" features a clever new change holder and two picture compartments . . . can be slipped on your belt or hand ..... Each 98¢

EATON'S—HANDBAGS, MAIN FLOOR

ALL "Young Canada" WILL BE WEARING

'Breezy'

"Breezy" the proven and popular beret! It's young. It's dashing! It's ideal for the young coverette. Come in and try it on.

Dark shades ..... 1.95 Pastels and white 2.49

EATON'S—MILLINERY, FASHION FLOOR

Eatonia WAGONS

Box is made of seasoned hardwood with red trim, the disc wheels have roller bearings. Well reinforced, equipped with hand brake.

12x30 inches 8.95 13x34 inches 11.95 15x38 inches 13.95

Sunshine Model

CHILDREN'S TRICYCLES

Tubular steel frames, adjustable handle bars and saddle, spring undercarriage, rubber grips and rubber tires.

No. 6—12 inch diameter 19.50
No. 5—16-inch diameter 19.50
No. 6—20-inch diameter 19.50

EATON'S—WHEEL GOODS, LOWER MAIN FLOOR

SPECIALS IN THE
SHOE REPAIR LOUNGE

Men's Panolene or Catapaw Soles 2.19
Men's Catapaw Rubber Heels 49c
Warren's Composition or Leather Heel Lifts 29c

... Rear of Boys' Clothing Department

EATON'S—GOVERNMENT STREET

YOUTHS' SMART SUITS

Of All-Wool Tweeds

Styled the way smart-dressing young fellows like from all-wool fabrics that promise good service. Skillfully tailored and carefully finished. In plain blues and browns and neat patterns in greys and fawn. Three-piece style, coat, vest and longs. Sizes 35 to 37.

24.95

YOUTHS' LONG PANTS
Of fine wool tweeds. Pleats and zipper. Shades of fawn and grey. Exceptional values. Sizes 29 to 36-in. waist ..... Special 4.95

BOYS' TWEED LONGS
Well tailored and good fitting. Neat patterns in greys and blues. Sizes 12 to 16 years..... Special 3.95

YOUTHS' BROADCLOTH SHIRTS
In neat stripe patterns. Full-cut sizes with "Neva Wilt" collars. Sizes 13 to 14½ neck..... Special 1.49

YOUTHS' WOOL SWEATERS
Jacquard and fancy patterns. V and round neck styles. Attractive and hard-wearing garments for the larger boy ..... Special 4.50

EATON'S—GOVERNMENT STREET

Boys' Smart Sturdy SHOES

Are Here in Wide Selection

TECO SHOES
Black or brown blucher cut oxfords and brown grain leather brogues, all with Neolite soles and heels for extra wear. Sizes 1 to 5½ 4.95

Eatonia SHOES
Black or brown calfskin blucher cut oxfords, brown grain leather brogues and moccasin toes in the new ruddy shade. All Goodyear welted leather soles and heels. Sizes 1 to 5½ 6.50

CREPE SOLE OXFORDS
Soft brown leather oxfords equipped with thick, long-wearing crepe soles. Well constructed throughout, assuring you of reliable service.
Sizes 11 to 13½ 3.95
Sizes 1 to 5½ 4.95

SISMAN SCAMPERS
Brown elk-tanned oxfords in moccasin toe style. Rubber soles and heels, with cork insulation.
Sizes 11 to 13½ 3.50
Sizes 1 to 5½ 4.50

EATON'S—GOVERNMENT STREET

Smooth Running C.C.M.

BICYCLES

Plenty of fun and healthful exercise the year around for the youngster who has one of these reliable bicycles.

Models for boys and girls.

54.50

Balloon-Tired Bicycles—64.50

Budget Plan Terms May Be Arranged

EATON'S—SPORTING GOODS, GOVERNMENT STREET

T. EATON Co
WINNIPEG CANADA

IT PAYS TO SHOP AT EATON'S

Store Hours 9 A.M. to 5 P.M. Wednesday 9 A.M. to 1 P.M.

Phone E 4141

The University of Louisville is the oldest municipal university in the United States.

ACHING FEET PAINFUL LEGS

If your feet are usually tiring you' or your legs are swollen and painful, massage right and morning with Sloan's Liniment. Sloan's Kills weary aching feet and relieves tired, aching legs. Sloan's penetrates to the source of pain to relieve the pain and stiffness. Get Sloan's today at your druggist. Sloan's Liniment

SATURDAY A Big Day at EATON'S

Opening Hour Specials

ON SALE SATURDAY, 9 TO 10 A.M.
OR WHILE QUANTITIES LAST
NO TELEPHONE OR MAIL ORDERS, PLEASE

PLAID FLANNELETTE SHEETS

A soft, fleecy quality that will wear and wash well. Size 72 x 84 inches. . . . . Opening Hour Special, pair. **3.69**
One Pair Only to a Customer
EATON'S—STAPLES, MAIN FLOOR

COTTON BEDTHROWS AT 1/3 OFF

In plain rose or blue with sateen-bound ends. A small mixture of wool gives added warmth. Size 66 x 80 inches.
Opening Hour Special **1.98**
One Only to a Customer
EATON'S—STAPLES, MAIN FLOOR

REVERSIBLE COTTON BLANKETS, 1/3 OFF

Interwoven with a small percentage of wool. Reversible rose and blue with sateen-bound ends. Size 66 x 80 inches.
Opening Hour Special, each **2.49**
Two Only to a Customer
EATON'S—STAPLES, MAIN FLOOR

PLASTIC BRIDGE COVERS, HALF PRICE

Well-made quilted drop-side [illegible] covers with elastic at [illegible] red only. Standard size.
Opening Hour Special **94c**
EATON'S—STAPLES, MAIN FLOOR

LUNCHEON SETS, HALF PRICE

Of lustrous rayon in pretty floral designs on cream background.
OPENING HOUR SPECIAL
51 x 51-Inch cloth with 6 serviettes . . . **3.39**
51 x 68-Inch cloth with 6 serviettes . . . **4.39**
EATON'S—STAPLES, MAIN FLOOR

ODDMENT CLEARAWAY OF JEWELRY

Wonderful values and wonderful choice are early shoppers' [illegible] bracelets, earrings, compacts, watch chains, etc. Many less than half price. . . . Opening Hour Special **49c** and **98c**
EATON'S—JEWELRY, MAIN FLOOR

BOYS' FLANNELETTE PYJAMAS

Sizes 10 and 12 Years Only
Two-piece style of good weight, soft-napped flannelette in neat stripe patterns.
Opening Hour Special **1.00**
EATON'S—GOVERNMENT STREET

SMALL CHILDREN'S CANVAS SHOES

Good-fitting rubber-sole shoes, laced or with strap. In Burgundy, blue and natural shades. Sizes 6 to 10.
Opening Hour Special **99c**
EATON'S—FOOTWEAR, FASHION FLOOR

WORK SHIRTS, HALF PRICE

Men's light and medium-weight twill and cotton chambray cloth shirts in brown, blue and navy. Sizes 15 to 17 collar/eve.
Opening Hour Special **97c**
EATON'S—MAIN FLOOR

PAINTERS' JACKETS, HALF PRICE

Well made in a sturdy white cotton material.
Sizes 36 to 46.
Opening Hour Special **1.25**
EATON'S—MAIN FLOOR

TURNOVER ELECTRIC TOASTERS

Well constructed all-chrome toasters with mica-backed element. Vent doors assure even toasting.
Opening Hour Special **3.25**
EATON'S—ELECTRICAL, VIEW STREET

ALUMINUM TEA KETTLES, HALF PRICE

Non-scald family size kettles of seamless aluminum with red or green handles.
Opening Hour Special **1.22**
EATON'S—HARDWARE, LOWER MAIN FLOOR

6-CUP PERCOLATORS, HALF PRICE

Exceptional value! Of seamless aluminum. Red or green handles. Limited quantity.
Opening Hour Special **1.25**
EATON'S—HARDWARE, LOWER MAIN FLOOR

INSIDE LOCK SETS, HALF PRICE

Choice of three designs in these Yale inside mortise lock sets with metal knobs and escutcon plates. Dull brass finish.
Opening Hour Special **1.47**
EATON'S—HARDWARE, LOWER MAIN FLOOR

MEN'S HEAVY DUTY WORK PANTS

In the Bargain Basement
Clearance of broken lines . . . moleskins, denims and white duck. Sizes 30 to 44 collectively.
Opening Hour Special **2.95**
EATON'S—BARGAIN BASEMENT

BOTANY WOOL CARDIGANS

Tiny pinced, good looking botany wool cardigans to restock your sweater wardrobe for school, for work, for sports wear. Plain or fancy knits in button-to-neck style with close fitting, ribbed neckband, ribbed cuffs and waistband. Check these lovely pastels for colors . . . pink, blue, beige, grey, aqua, fuchsia, as well as black, navy and wine. Sizes 14 to 20.

3.98
EATON'S—SPORTSWEAR, FASHION FLOOR

The "New" 1949 Spring
SIX-WAY HAT

This wonderful little casual hat is here again styled and trimmed differently. You'll love it because it's appropriate for any occasion and any kind of weather. Suitable for all ages. You'll find a grand choice of colors and black.

3.49
EATON'S—MILLINERY, FASHION FLOOR

ONE O'CLOCK SPECIAL!
Russian Squirrel Skins for Fur Neckpieces

We have been fortunate in purchasing another shipment of these selected, extra large pelts, which went so quickly when offered previously at this low price. The color is a lovely deep spice brown that blends well with all ensembles. These pelts can be arranged to suit your individual taste in 2 to 6 skin groups.
One o'Clock Special, per skin **9.00**
EATON'S—FURS, FASHION FLOOR

FEATURE VALUES IN DRESS FABRICS

58-Inch Printed
Rayon Crepes

Filament rayon crepe in smart Spring designs. Novelties, florals and ancient prints on grounds of black, navy, red, yellow, turquoise, blue and green.
Yard **1.49**

36-Inch Spun Rayon

A fine quality, plain-colored spun rayon with a smooth finish. Colors include wine, rose, dark blue, forrest green, peacock blue, grey and brown.
Yard **69c**

36-Inch Cotton Prints

Attractive prints on good quality cotton in plain or poplin weaves. For dresses, smocks, aprons or kiddies' wear.
Yard **59c**
EATON'S—DRESS FABRICS, MAIN FLOOR

WHITE BROADCLOTH SHIRTS
That Look Well and Wear Well

Carefully tailored in full cut, well proportioned sizes, from fine quality cotton broadcloth . . . Sanforized so they will not shrink. Made with breast pocket and single button band cuffs. Sizes 14½ to 16½.

3.95

Men's Athletic Style
SHIRTS AND SHORTS

Comfortable, serviceable underwear of fine rib stitch white cotton. Snug-fitting . . . no slipping, twisting or binding. Tops in small, medium and large sizes. Shorts in sizes 30 to 42. Per garment

95c
EATON'S—MEN'S FURNISHINGS, MAIN FLOOR

GLENEATON
FUR FELT HATS
Smart in Every Detail

New bound edge blocks of fine fur felts in such favored shades as birch, nutria, dark brown and dark grey. Lined with oilsilk tip, Carter detachable sweat bands.
Sizes 6⅝ to 7⅛.

7.00
EATON'S—MAIN FLOOR

T. EATON Co LIMITED
BRITISH COLUMBIA
VICTORIA CANADA

IT PAYS TO SHOP AT EATON'S Store Hours 9 A.M. to 5 P.M. Wednesday 9 A.M. to 1 P.M. Phone E 4141

COLONIST SPORTS

The Daily Colonist.

(ESTABLISHED 1859)

SECOND NEWS SECTION

NO. 65—NINETY-FIRST YEAR VICTORIA, BRITISH COLUMBIA, SATURDAY, FEBRUARY 26, 1949

La Starza, Mead Score Knockouts

NEW YORK, Feb 25 (AP) — Roland La Starza, unbeaten Bronx heavyweight on his victory streak to 30 today tonight stopping rob-poly Cuba Bozzuto of Italy in 22 seconds of the sixth round of a ten-round no-feature in Madison Square Garden. La Starza weighed 196. Bozzuto 204.

Referee Frank Fullam halted the bout as La Starza punched the helpless Italian on the ropes.

The 22-year-old La Starza dropped the short-armed Italian four times Bozzuto went down for times in the first round and was floored for counts of eight and nine, and once for a no-count, in the fifth. The third time he was hit in the fifth, the bell saved him.

In the other feature bout, scheduled for ten rounds, Pete Mead, Grand Rapids Mich., veteran came off the floor to stop Jerry De John of Syracuse, N.Y., in 3:44 of the seventh round. Mead weighed 190. De John 187.

Dropped twice for nine counts and his face a bloody mask from cuts, the 32-year-old Michigan gamester caught the 22-year-old De John with a left to the jaw that sent him spinning clear across the ring and then down for nine.

The tiring Syracuse socker, a big winner up until the seventh, came out swinging but ran into a smashing right which toppled him for his first count.

Mead, the blood streaming down his face, tore after his shorter opponent. He nailed him with a left and right and De John, still trying to swing, fell to the canvas.

THREMEN'S LINE-UP

Douglas Tire football line-up for today's game against Eagles at Hampton Road, follows:

Richards, Burder, Furnesion, W. Benn, W. Turner, Sinigett, H. Turner, Mortimer, Jim Donald, Thompson, R. Benn, J. Turner, White, ray Mitchell, Jack Donald

Boxing Returns to Victoria High School

Boxing returned to Victoria High School yesterday after absence of number of years and large crowd of student spectators enjoyed finals display of ring skill. Bill Lubchuch grimaces as solid left by Warren Harrison finds mark. Lubchuk built up early point lead and withstood last round rally by Harrison to cop decision. In other picture, Bill Henderson, left, and Norm Kowalyk both claimed Bill Kelly. Don Sword decisioned Ken Robinson, Gavin Hamilton-Smith Memorial Trophy emblematic of the Inter-High School Senior Girls' Basketball League championship.

—Colonist Staff Photo

Gaylene Fraser repeatedly got loose on break-aways to back up his points in the first quarter as the Victoria team pulled up a lead of 17. Mc-Neve had difficulty finding the basket in the second stanza and missed many shots from fair underneath, but they reached the ball with a 4-3 jump.

The second half was even more one-sided as Victoria High, encouraging one free shot in the third period and nine points in the fourth, while the Brentwood squad counted 18 and 21 points, respectively.

ANKLE INJURY

The Victoria team suffered a setback in their practice Wednesday night when Joyce Reid was taken to the hospital with a sprained ankle. Every Reid was taken to the final period

Dinner Gong Top Choice In Santa Anita Handicap

ARCADIA, Cal., Feb 26 (AP) — Dinner Gong stepped into the role of favorite to win the $100,000 Santa Anita Handicap tomorrow when the thoroughbreds were named today to compete in the rich race.

The four-year-old chestnut drew top role mainly because a muddy track in the Pacific Coast he whipped some of three same rivals in a mud duel just two weeks ago in the $50,000 San Antonio Handicap.

The prospect of off-going in the one-and one-quarter mile attraction narrowed the size of the field and oddly enough, more or less threw the race into a side-open affair.

Here's the line-up, in post position order

1 Rose Bean, 3 Daned Oil, Aiablue, 4 Manyunk, 5 Fast and Fair, 6 Cit. Trust, 7 Brighthope, 8 Miss Greyfell, 9 Autocrat, 10 Bibbs Count, 11 Dinner Gong, 12 Rodarity, 13 War Trophy, 14 Ace Admiral, 15 Vulcan's Forge

Several owners, convinced that the weather is too uncertain to guarantee a dry track by late tomorrow, declined to plank down the $2,000 required to send their colors to the post.

Sixty thousand or more fans—barring a downpour—are expected to witness the 12th running of the rich race and what could turn out to be a repeat of the 1941 edition when the longest shot in the Handicap's history, Big Stew, skittered through the gun for a $116.60 payoff on a $2 win ticket.

Dinner Gong owned by Abe Hirschberg of nearby Riverside, cost $45,000 at 3 Y. Whitney auction last Fall. A colt by Eight-Thirty, he has won $80,625 in 20 starts, but has rarely ran better than one of the West Coast.

Sports Fixtures Scheduled Today

SOCCER

2:12 p.m.—District senior, Victoria Wests vs. Oak Bay, Royal Athletic Park.

2:30 p.m.—Intermediates, Saanich Indians vs. Victoria Celts, Lower Beacon Hill; Douglas Tire vs. Eagles, Hampton Road.

1:00 p.m.—Juvenile, Division III, Pacific Meat vs. Tillicums, Heywood Avenue; Division IV, Golden Loaf Bakery vs. St. Louis College, Upper Beacon Hill, Clarke's Athletics vs. K of P., Lower Beacon Hill.

ENGLISH RUGBY

2:30 p.m.—Division 1, Canadian Scottish vs. JBAA at Macdonald Park.

2:30 p.m.—Division II, Wanderers vs. Victoria College, Windsor Park.

2:30 p.m.—Division III, Wanderers vs. Victoria College, Windsor Park.

2:30 p.m.—Exhibition, Fifth Regiment vs. University Eagles, Duncan grounds.

BOXING

8:00 p.m.—Greater Victoria Boxing Association card, Victoria vs. Alberni, Bay Street Armoury.

BASKETBALL

At Victoria High School

7:00 p.m.—Exhibition, Eagle Jets vs. Cee's U-Drive

8:00 p.m.—Senior 'B' men's exhibition, Brentwood Arms vs. V.M.S.A.

9:15 p.m.—Senior 'A' men, Y.M.C.A. vs. K.V.'s (third game in best-of-five city final.

Y.M.C.A. (39) — Cameron 8, Bi Chatterton 8, Bi Catherines wins quarter-final 2-0.

CATHERINES SENIOR.

Oshawa 3, St. Catherines 2 (8 Chatterton wins quarter-final 2-0.

EASTERN SENIOR.

Quebec 6.

EASTERN CANADA SENIOR

Hull 1, Montreal 2 (best-of-five semi-final tied 1-1)

MARITIME SENIOR

Halifax 2, Moncton 4 (first game of best-of-seven final).

Elimination Faces K.V.'s In Play-Off

K.V's will have their backs to the wall when they meet Y.M.C.A. tonight, in the third game of the best-of-five series for the city Senior "A" men's basketball crown. Down two games in the series after their 37-30 and 53-37 defeats at the hands of the association hoopsters, the Shawnigan squad face their last chance tonight in the Y.M.C.A. gym and two more or hang up their hats for the season.

K.V.'s must find a way to stop the high-powered 'Y' attack in its game, including play-off title, between the clubs this season, the 'Y' cagers have found K.V's defence to their liking, averaging 52 points per game against 46 for the Orangemiths. If K.V's stopped one 'Y' scoring threat some one else took over the load.

But at 2 p.m. tonight they must have a solution for stopping at Y.M.C.A. scoring threats.

Preliminary exhibition games will serve as warm-up for teams competing in Island play-offs. At 7 p.m. Eagerites, city senior 'B' men's champions, will tangle with Cee's U-Drive, senior 'A' women's titlists. One hour later, Brentwood Aces, Lower Island senior "B" men's champions will oppose K.V's senior "B" squad.

Bays Take High School Hoop Crown

FINAL STANDINGS

	W	L	Pts
Oak Bay	7	1	14
V.H.S. Girls	6	2	12
V.H.S. Sparks	5	3	10
Mount Doulas	2	6	4
Mount View	0	8	0

Oak Bay handed the winless Mt. View cagers a 39-20 trouncing on the Saanich floor yesterday to capture the F. Hamilton-Smith Memorial Trophy, emblematic of the Inter-High School Senior Girls' Basketball League championship.

Victoria's team all rallied to make it their greatest effort of the season, while the girls took a 30-point lead in their series with a 42-22 decision.

Gerry Parker repeatedly set loose Mt. View cagers by cutting in the key to pick-off passes and pulled up for the basket. Her passing was also outstanding.

Lineups follow:

Oak Bay—Evelyn Slater 26, Shirley Knowlton, Phyllis Watelyn, Pat Sparks 18, Lynne Balcom, Lynn Newton, Bernice Williams, Gloria Hall.

Mt. View—Bessie Booth 2, E. Orpwood, Barbara Coe, B. Lamont, B. Faulkner 2, B. Whitney 2, M. Fletcher. Total 16

In Feature Bout

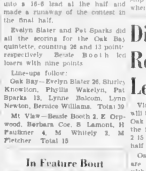

ART BURGESS

Clever Esquimalt lightweight, who battles Jim Quinn, Alberni veteran, in feature bout of Greater Victoria Cross Country Council ring show at Bay Street Armoury. If Dumont asserts the bout will go three two-minute rounds. Officials named last night were Judges, Bob Edward, James Pring "Z" agreed with Referee Bill Duran, Bob Hogan; referees, Alan Duval and Billy Knowles.

Hockey Scores

PCHL

Prestos 6, Coquitlam 2

WIHL

Kimberley 8, Trail 6

ABL

Hershey 3 Washington 6

USHL

Dallas 5, Houston 6.

WESTERN CANADA SENIOR

Edmonton 4, Lethbridge 2.

Regina 3, Calgary 4.

PORCUPINE MINES SENIOR

McIntyre 3, Hollinger 3 (first game of best-of-five final).

O.H.A. SENIOR

Kitchener-Waterloo wins final 4-2)

O.H.A. JUNIOR

Kitchener-Waterloo wins final 4-2)

OTTAWA SENIOR.

Ottawa 3, Quebec 0.

EASTERN CANADA SENIOR

Hull 1, Montreal 2 (best-of-five semi-final tied 1-1)

MARITIME SENIOR

Halifax 2, Moncton 4 (first game of best-of-seven final).

Cafemen Gain Two Games In Mixed Loop

HOW THEY STAND

	W.
Camos Cafe	14
Happy Gang	11
Kenays	10
Imperials	10
Bowladroma	8
Commercial Liters	8
Pandora Pharmacy	7
Atlas Coffee	7
Lucky Strikes	7
Timers	7

Camso Cafe took a commanding lead in the Mixed Tenpin League Thursday at Gibson's Bowladroma by gaining two games and 11 pins over Kenays, previously tied for the runner-up berth, one game back of the leaders. Happy Gang gained sole possession of second spot although losing a 3-1 decision to Imperials. Imperials moved into a third-place tie with a 3-2 blanking over Atlas Coffee. Lucky Strikes and Pandora Pharmacy won the odd game from Commercial Liters and Bowladroma respectively.

Ken Munn, Pandora Pharmacy, rolled both high three and high single laurels with a 818 total, which included games of 323 and 313. Next to him was Jerry Keay, Lucky Strikes, with 673, which included a 288 effort. Harold Pendling, Imperials, 258. Martin, Grimshaw, Commercial Liters, 841; Dick Bowles, Atlas Coffee, 826, and Roy Begg, Lucky Strikes, 827, were among the other leading scorers.

Mary Conlon took women's honors with a 561 total and a single game of 309, as she helped Camso Cafe to its sweep. Marge Beaney, Bowladroma had 543.

COAST SENIOR "B"

Nanaimo 6, U.B.C. Indians 1. (Nanaimo leads best-of-seven final 2-1).

Elimination Faces K.V.'s In Play-Off

K.V's will have their backs to the wall when they meet Y.M.C.A. tonight, in the third game of the best-of-five series for the city Senior "A" men's basketball crown. Down two games in the series after their 37-30 and 53-37 defeats at the hands of the association hoopsters, the Shawnigan squad face their last chance tonight in the Y.M.C.A. gym and two more or hang up their hats for the season.

K.V's must find a way to stop the high-powered 'Y' attack in its game, including play-off title, between the clubs this season, the 'Y' cagers have found K.V's defence to their liking, averaging 52 points per game against 46 for the Orangemiths. If K.V's stopped one 'Y' scoring threat some one else took over the load.

But at 2 p.m. tonight they must have a solution for stopping at Y.M.C.A. scoring threats.

Preliminary exhibition games will serve as warm-up for teams competing in Island play-offs. At 7 p.m. Eagerites, city senior 'B' men's champions, will tangle with Cee's U-Drive, senior 'A' women's titlists. One hour later, Brentwood Aces, Lower Island senior "B" men's champions will oppose K.V's senior "B" squad.

Better Bowling

By BILLY SIXTY

THUMB CONTROL — To reduce the hook turn to a minimum, when the alley surface is very slow and the slightest spin causes a sharp right-to-left break into the pins, a slight change in the position of the thumb may be the trick.

Straightening a the thumb is all that is necessary to do. So do that, point the thumb at the pins when you take your grip. The ball is then at rests in the palm of the hand. Usually the thumb is turned to the left when it enters the hole, and the fingers on the outside (right) put hook-spin on the ball as it is released. The spin comes naturally with the swing through.

When you straighten the thumb to eliminate this natural spin, remember that the hand starts in its original position throughout the swing. Don't turn the wrist. Keep it firm, tensed just a little, during the stride and to the release of the ball.

The short turn of the ball towards the pins to sufficient amount to give it a curving path that will result from the natural "turn" of the alley. Your direction depends on how much the alley "runs," and you take the stance accordingly.

By eliminating the hook turn with the changed thumb position, you should start the ball midway between alley-center and the right hand gutter, as the illustration shows. Remember to keep the swing relaxed. And, swing through!

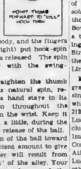

"DON'T THUMB YOUR NOSE AT MOTOR TIRES."

Transfer Dateline Extended in Soccer

DUE to the unusual Winter, which has forced soccer into inactivity since before Christmas, the closing dates for transfers has been advanced from February 28 until March 31. Announcement to this effect was made yesterday by Pat Mulcahy, chairman of the Victoria committee of the British Columbia Football Association

Kewpie Inks Pact

SEATTLE, Feb 25 (AP)—Roland Dick (Kewpie) Barrett, who has won more than 200 games for Seattle since 1935, belatedly signed his 1946 contract with the Pacific Coast League baseball entry yesterday. He had been listed as a mild holdout. Only remaining unsigned players are pitchers Clem Dreisewerd and Guy Fletcher and outfielder Tom Well.

BRADFORD - Off - AVON, Wiltshire, England (CP) — Warrsman found a Roman coffin with a baby's skeleton inside.

Perkins Praised by McGowan; Gets Job in Far West League

Odella Perkins, who returned only a few days ago after taking a course at Bill McGowan's Umpire School at Cocoa, Florida will get his start

GORDIE PERKINS

in organized baseball this season in the Class "D" Far West League. Perkins received word of his appointment from McGowan yesterday. In a letter to The Colonist, the umpire-in-chief declared that the highest kind of a recommendation and predicted a bright future.

"I also say," McGowan wrote, "that Perkins was a hard worker at the school, and we decided he was one of the best students. Consequently, I have assigned him to work in the Far West League under President Jerry Donovan. Perkins has been a good umpire and will go far in baseball. I particularly like the fine spirit shown by the work."

Perkins' appointment to his new job climaxes nine days of study at the McGowan School. Graduates who are assigned to a league as rinse to their home at once and report for the season. After that, it depends on the person. They are given an opportunity to advance to a higher classification in a more distant circuit.

The Far West League was organized last year and is one of the faster Class "D" leagues in baseball. It also embraces probably the largest territory for a league of its classification. Its eight clubs, two in Oregon and six in California, stretch between Medford and Santa Rosa. The other clubs are Klamath Falls, Marysville, Roseville, Redding, Willows and Oroville.

Good News for Golfers; Courses Playable Again

Victoria's golfing fraternity will have the long-awaited news that all courses are again playable and that local races, postponed indefinitely, are being used. Miller weather is bringing deep frost out of the ground and, greens and fairways are the ground is in excellent condition.

The back nine holes were in play at the Royal Colwood Golf Club yesterday, but only temporary greens are necessary on the 11th, 12th and 18th holes. Freddy Brown, pro at the club, stated the head greenkeeper thought the whole course would be in play tomorrow if the good weather continued, but temporary greens would be used on the 11th and 9th.

Joe Pryke of the Gorge Vale club said his course was drying fast and would be playable late this week. He added that quite a bit of clearing and draining had been accomplished during the fall and winter months and would find the course improved Tomorrow. Gorge golfers will likely use temporary greens on the 13th, 16th, 18th and possibly the 9th holes.

The Ardmore layout, out East Saanich way, was one of the hardest hit, along with Colwood. But in making a speedy recovery and hopes to accommodate players by Sunday. Mrs. Dic Temple, wife of the owner-pro, said a complete survey of the course today would determine whether or not week-end play would be permitted.

High School Cagers In Easy Victories

Boys Defeat Lake Cowichan, 68-23, In Island Play-Off — Girls Win, 42-22

Victoria High School basketball teams took commanding leads in both the boys' and girls' Island Inter-High School finals with convincing victories over Lake Cowichan quintettes yesterday.

Despite a ragged performance the boys swamped the visitors 68-23, to carry a 40-point margin into the second half. In the best-of-three series, while the girls took a 30-point lead in their series with a 42-22 decision.

Gerry Parker repeatedly set loose on break-aways to back up his points in the first quarter as the Victoria team pulled up a lead of 17. McNeve had difficulty finding the basket in the second stanza and missed many shots from fair underneath, but they reached the ball with a 4-3 jump.

The second half was even more one-sided as Victoria High, encouraging one free shot in the third period and nine points in the fourth, while the Brentwood squad counted 18 and 21 points, respectively.

ANKLE INJURY

The Victoria team suffered a setback in their practice Wednesday night when Joyce Reid was taken to the hospital with a sprained ankle. Every Reid was taken to the final period when Corey Rush was taken to the field at Royal Athletic Park at 2:15. Winner will take the second-half lead

Oak Bay and Canadian Legion are setting the second-half pace with three points out. Wests and Esquimalt are close on their heels with two points each.

Legion and Esquimalt are scheduled to meet tomorrow afternoon at 2:15 at Heywood Avenue

Tomorrow morning at 10:50 Victoria Grenadiers will play a practice game will ha farm club. Victoria Golts intermediate squad will be seeking to avoid for either Heywood Avenue or lower Beacon Hill

West coast fans for today's match will be picked from the following

Goalie, Alan Allen; Lower-Mainters, Hudlin, Hand Scott, Gent, Reside, Cooper, Elliott Hobson, Clarkson, Garner

Metz Plans To Return As Amateur

TORONTO, Feb. 25 (CP). — Nick Metz may be back in hockey in his native Saskatchewan next season, Metz, veteran of the Saskatoon Quakers of the Western Canada Senior League, is in Toronto today in an effort to have the former Saskatoon Star ace released by his old club to coach the Quakers next season.

General Manager Conn Smythe of the National Hockey League club, said tonight all N.H.L. clubs have to waive on Metz before he can take the job. The Wilcox Bank general farmer retired after helping Leafs to the Stanley Cup last season.

Metz was eligible to quit his release last Fall when Regina Capitals of the Saskatchewan Senior Loop sought his services as a player.

Smythe said he wouldn't stand in Metz's way if he went. But he wanted to talk to him first.

"I went to make sure he gets a good job."

District XI's Resume Play, Lead at Stake

Victoria and District senior soccer will be resumed this afternoon when Oak Bay tangles with Wests Vets on the field at Royal Athletic Park at 2:15. Winner will take the second-half lead

Oak Bay and Canadian Legion are setting the second-half pace with three points out. Wests and Esquimalt are close on their heels with two points each.

Legion and Esquimalt are scheduled to meet tomorrow afternoon at 2:15 at Heywood Avenue

Tomorrow morning at 10:50 Victoria Grenadiers will play a practice game will ha farm club. Victoria Golts intermediate squad will be seeking to avoid for either Heywood Avenue or lower Beacon Hill

West coast fans for today's match will be picked from the following

Goalie, Alan Allen; Lower-Mainters, Hudlin, Hand Scott, Gent, Reside, Cooper, Elliott Hobson, Clarkson, Garner

Huskies Meet 'Y' Tonight; Salmon to Attempt Mark

Peter Salmon will have a double interest in the swimming gala between the University of Victoria and freshmen and the YMCA at the Crystal Garden tonight at 8 p.m.

The YMCA titanite, at present in his second year at University of Victoria, is expected to put on a fine exhibition, as previewed by colege rules from competing for the Pacific Coast Conference crown. His big problem will be which team to support.

Spectators will, however, have a chance to see the speedy merman in the water in a attempt to set a new Canadian record for the 100-yard individual medley relay. The present mark was set at 1:41.2 by Jack Brown of Toronto Central A.C. at Seattle in 1941. Salmon has been timed in 1:41 flat at Seattle.

The relay event will provide a stern test for the Victoria natatora. Coach Jack Turner rates his team as the best Victoria has had in years and squads of all time and calls freestyler Bob Gillespie the best distance prospect at the Husky camp since the days of Jack Medley. The Seattle swimmers lost their only gala of the season to the powerful U.B.C. team at Victoria last week.

The program will include seven inter-city events, junior and juvenile races for Y.M.C.A. members and a water ballet display by the Y.M.C.A. Acquabelles. Pacific Northwest synchronized swimming champions.

First race will start at 7:45 p.m.

Fivepin Meets Scheduled Over Week-End

Weston's Bakery will be on hand to defend its city title against 39 other bowlers in the annual men's fivepin tournament team events at Gibson's Bowladroma over the week-end. Singles and doubles will be rolled next week.

A two-man tournament will also be held this week-end with a total of 78 teams competing.

Draw follows:

MEN'S FIVEPIN TEAM EVENT

1 p.m., Saturday—Weston's Bakery Club 686, Lucky Strikes, Ken Munn, Manager.

2 p.m.—Jerry Adcock, Rex Method, Camso Cafe, Ken Munn, Manager.

3 p.m.—R.C.A.F., Pinebrook, Bakerville, Ken Munn, Manager; Bill Kelly, Cloverdale, Ken Munn, Manager; Bill Kelly, Pacific Meat, Gaylord Mills, Manager.

4 p.m.—Gibson's Bowladroma, Providence, T. Jones, Manager; Bill Kelly, Manager.

MEN'S TEAMS

10 p.m., tonight—Eagles, Wartime B.C. Packers, Mt. St. Canuck, Brighton, Kenays, Imperials, Pandora Pharmacy, Happy Gang, Canada Packers, Dairyland, Timers, Commercial Liters, Camso Cafe, Atlas Coffee, Bowladroma, Lucky Strikes, Cloverdale, Victoria Meat Market, Gibson's Bowladroma, Saanich Indians, Mt. Tolmie Service, Bakerville, Pacific Meat, Gaylord Mills, Cloverdale, Rex Method, Jerry Adcock, Providence, Weston's Bakery.

MEN'S DOUBLES

1 p.m., tonight—Ken Munn, Bill Kelly, Gaylord Mills, Rex Method, Jerry Adcock, Ken Munn, Bill Kelly, Pacific Meat, Gaylord Mills, Cloverdale, Rex Method, Jerry Adcock, Providence, T. Jones, Bill Kelly, Manager.

2 p.m.—Gibson's Bowladroma, Providence, T. Jones, Manager; Bill Kelly, Manager.

The Spotlight

By GRANTLAND RICE

LOS ANGELES, Cal., Feb. 26 — At this date last season, the following facts had been rather definitely established:

The Red Sox and Yankees were to fight out the American League pennant race with Tigers and Indians in fairly close pursuit. The Dodgers and Cardinals were to take over the National League race with the Braves always threatening.

This seemed to be logical enough. No one knew anything about a kid pitcher named Gene Bearden, and no one could guess that Lou Boudreau and Larry Doby would improve to any such extent as they did. Also, no one could figure the Cardinals would get such little help from their rookie crop, and the Dodgers would be scrambling around last place long after the season opened.

CHINESE PUZZLE

Now all these "on" clubs are including in early March dreams of October cash and glory. Here they are:

American League—Cleveland Indians, Boston Red Sox, New York Yankees, Philadelphia Athletics and the Detroit Tigers.

National League—Boston Braves, Brooklyn Dodgers, St. Louis Cardinals, New York Giants and the Pittsburgh Pirates, with Chicago Cubs hanging around the outskirts.

There has seldom been a time in major league history when as many ball clubs in both leagues could be called with a healthy chance to win. Something unforeseen can happen to scatter them apart, but they could also come to the wire under two blankets.

INDIANS LOOK BEST

The best ball club in the two leagues looks to be Cleveland. The second best club should be the Red Sox. We are leaning heavily on that "should be adjunct."

The best club in the National League should be the Dodgers with their speed and youth, their quantity of strong arms and stout legs, plus their 1948 experience. But it will probably prove to be the Braves again.

If Billy Southworth could win a flag with Eddie Stanky out of action over two months and Warren Spahn afflicted with an off year (for Spahn), there is no particular reason why he should not win again with a few slight improvements and more help from three key standbys.

Also I have a fair idea that Billy Southworth's Braves will come storming in April the best-conditioned team in the outer circuit. Southworth's overlooks fast hits when it comes to getting the best out of what he has to work with. He wastes less time in his training campaign than any manager I ever knew.

A DIP INTO THE DARK

With the first day of Spring training less than a week away we hereby climb out on the end of the limb of a calm tree which has no limb to speak of.

Here are our nominations for the early October roundup that may prevent us from seeing the Army-Michigan football game:

American League—Cleveland Indians, Boston Red Sox, New York Yankees, Detroit Tigers, Philadelphia Athletics, St. Louis Browns, Chicago White Sox and the Washington Senators.

National League—Boston Braves, Brooklyn Dodgers, St. Louis Cardinals, Pittsburgh Pirates, New York Giants, Chicago Cubs, Philadelphia Phillies and the Cincinnati Reds.

You can cut out the prediction, if you care to, and save it for next October. This act, however, isn't required by law. It isn't compulsory that you mail it back to the Par one reason—if I am early right, no one will mail it. If I am entirely wrong, thousands or at least hundreds or maybe dozens will take peculiar delight in tossing the poisoned harpoon.

TOUGH TO PICK

The two races are the toughest to pick that I can recall in the last two decades. Lou Boudreau's Cleveland Indians are better equipped than anyone else to win the American League pennant.

They have a crack young catcher in Hegan—and they have the best pitching staff in the league with Bearden, Feller, Lemon, Paige and Gromek. They have the best infield in the league—although the Red Sox may challenge this statement. They have one of the best outfields.

Pitching is the Red Sox weakness —just as it was a year ago. The Yankees are an uncertain quantity—where pre-season hope and a disinclination to train doesn't help it could be a whale of a club—in condition. The Tigers and Athletics are merely guesses. Maybe—maybe not.

DODGERS HAVE MATERIAL

Brooklyn has the material needed to win the National League pennant. Brooklyn has speed and youth, but no big hitter. Its 20-game winner I have a hunch Pete Reiser will have a good year. If he does, the Braves are already in.

Ring Crosby tells me the Pirates will be in there threatening and challenging. They might even win under Billy Meyer's banner. The Giants still need pitchers—and far more hustle and spirit than they have shown in the last two years. Maybe Durocher can make them up.

We've picked them as we see them now—with March heading for a raw raining April—and a raw raining April heading for a raw, rainy May. We hope not. But it looks that way. (Released by King Features Syndicate, Inc.)

CAPE BRETON SENIOR

Sydney 5, Glace Bay 0. (Sydney leads best-of-seven final 2-0).

Blanket Race Continues In Pin League

HOW THEY STAND

	W	L
Eagles	46	30
Rogers Imperials	39	37
Christmas Crackers	38	37
Colonists	37	37
Manning Lumber	37	38
Argosy Coffee Shop	35	34
Snowdrop Meat	34	41
Pratt & Lambert	27	47

One of the closest battles in city bowling circles since the Arcade Alleys Thursday as six teams continued to jockey for the four play-off positions in the Commercial Tenpin League. With seven weeks left, Eagles hold a one-game margin but are only three games in front of the fifth-place club and five ahead of the sixth-place occupant.

The birdmen saw their lead halved when Christmas Crackers grabbed game No. 2 on pins for a 3-1 verdict, while Rogers Imperials downed Pratt and Lambert by the same score. The results left Rogers one game out of the lead and one game ahead of Christmas Crackers in third place. Colonists and Manning Lumber each took the odd game from Snowdrop Meat and Argosy, respectively, to continue their fourth-place deadlock.

Les Murrant, Eagles, rolled high three, 836, and high single, 314. He was followed by Johnny Acres and Fred Richardson of Christmas Crackers, with 803 and 336, respectively, and Al Sloan, Colonist, with 326.

Rising Waters Aid Steelhead Fishing At Campbell River

Good fishing news comes from the Campbell River area this week with the report that the river has risen almost 18 inches and conditions are rapidly improving for steelhead anglers. The bright days of last week, however, have not been conducive to fishing in the rivers as no salt water catches have been reported recently.

Alex Maclean of Painter's Fishing Resort, says Campbell River is clear above the entry of the Quinsam but somewhat cloudy below. Oyster River is also rising, but not as fast as the others. Small lakes and streams are still subject to winter conditions, although heavy rains have raised hopes that they will be open for the opening of the trout season.

J. Little of Victoria landed two steelhead last Monday, a bright 12½ pound specimen and a dark eight-pounder. Both fish were caught by trolling a Tee minnow with bait.

Cecil Madden of Campbell River took a 15-pounder from the Sandy Pool on the Tye Devon, and Rod Heig-Brown did some successful experimenting at the same place with a prawn-type fly. His catch scaled 9 pounds.

At the mouth of Campbell River, in tide-water, cut-throat trout are being taken on the fly.

Game Warden Rex Hayes and his deputy, Blaine Hume, are continuing to feed deer in the area and are encouraging good dogs running deer. After warnings to dog owners, they go to dispose of five offending dogs.

J.B.A.A., Scots Play Feature On Rugby Card

Three league fixtures and an exhibition match are on today's English Rugby program. Feature game is the first division contest between Canadian Scottish and J.B.A.A. on the upper field at Macdonald Park. This will be the second game of the home-and-home schedule and the first appearance of the Army side in Victoria before Christmas.

Scots and Victoria College Vikings played a 5-5 draw in the opening game of the half at victor in November's match takes the lead. Another draw would give the Scots a narrow one-point advantage.

Oak Bay Wanderers and J.B.A.A. will meet in a second division match on the lower field of the same park.

Third league match is scheduled at Windsor Park between third division teams of Wanderers and Victoria College.

University School's fifteen will be host to Fifth Regiment in an exhibition match at University grounds.

All matches will start at 2.30.

NAMED GOLF CAPTAIN

Mrs. H. A. Tomalin was elected women's captain of the Victoria Golf Club yesterday at the annual meeting of women members. Mrs. M. Bowden was named vice-captain and Miss J. Warder becomes secretary-treasurer for the coming year. Elected to the committee were Mrs. R. K. Beattie, Miss E. T. Hamilton, Mrs. B. Leach and Mrs. J. H. Todd.

PAYNE HEADS FIVE C'S

Five C's Cricket Club held its annual general meeting at the Elks Home last night and unanimously re-elected P. C. Payne president. During the meeting plans for the coming season were discussed and another successful season is anticipated since teams from Cowichan and Seattle will be in the league.

Believe It or Not! by Ripley
COFFEE WILL PERCOLATE WITHOUT THE USE OF HEAT OR HOT WATER—HOW?
ADD DRY ICE
TAILLESS PLANE
NEW NAVY TWIN JET FIGHTER FLIES OVER 600 MILES AN HOUR
KELLY GREEN WAS BORN ON ST. PATRICKS DAY — Kirkwood, Mo.
GRAVESTONES ROW BY ROW Lee Co. Miss.
SINGING MOUSE Owned by ROD NEWMAN, New Richmond, O.
Please address all queries to Cartoonist Ripley, c/o King Features, New York City, N.Y.

Racing Results, Entries

Fair Grounds

Dandy Pete (Taylor) $37.90 $17.00 $7.90
Bright Bird (Longden) $19.70 $8.60
Bernadine Arial Diner Prue Night
Jr. Rogers Star, Barney Boy, Mobile Boy

SECOND RACE—
Pick To Me (Arcieri) $6.00 $4.00 $3.00
Dr. Bull (Taylor) 7.90 4.30
Bernadine (Wright) 3.80
Arrowhead Pennycourt, Dusty Dunes, Dancing Battle, Bearcat, Fair Oil, Renegotiate

THIRD RACE—
Interlude (Arcieri) $13.80 $6.80 $4.00
Bright Tiger (Longden) 8.40 5.00
Heather Girl (Mehrtens) 4.00
Bonnie Bessie, Bonnie Brown, Gay Gallant, Bonnie Mother, Bonnie Bonnie

FOURTH RACE—
Bold Venture (Arcieri) $8.00 $4.40 $3.40
Bar Davis (Gutierrez) 4.00 2.40
Bar Nothing (Taylor) 3.00
Bar Sinister, Bar Chrish, Bar Wheels, Lucky Quinine, Mentioner, Bar-Jon

FIFTH RACE—
Bar Chrish (Arcieri) $8.00 $4.40 $3.40
Bar Davis (Gutierrez) 4.00 2.40
Bar Nothing (Taylor) 3.00
Bar Sinister, Bar Chrish, Bar Wheels, Lucky Quinine, Mentioner, Bar-Jon

SIXTH RACE—
Bar Chrish (Arcieri) $8.00 $4.40 $3.40
Bar Davis (Gutierrez) 4.00 2.40
Bar Nothing (Taylor) 3.00
Bar Sinister, Bar Chrish, Bar Wheels, Lucky Quinine, Mentioner, Bar-Jon

SEVENTH RACE—
Bar Chrish (Arcieri) $17.20 $10.80 $5.00
Bar Davis (Gutierrez) 6.00 3.80
Bar Nothing (Taylor) 3.00
Bar Sinister, Bar Chrish, Bar Wheels, Lucky Quinine, Mentioner, Bar-Jon

EIGHTH RACE—
Bar Chrish (Arcieri) $12.40 $6.00 $3.80
Bar Davis (Gutierrez) 4.00 2.40
Bar Nothing (Taylor) 3.00
Bar Sinister, Bar Chrish, Bar Wheels, Lucky Quinine, Mentioner, Bar-Jon

At Santa Anita

FIRST RACE—
Bar Chrish (Longden) $12.00 $6.40 $3.80
Bar Davis (Gutierrez) 4.00 2.40
Bar Nothing (Taylor) 3.00
Bar Sinister, Bar Chrish, Bar Wheels, Lucky Quinine, Mentioner, Bar-Jon

SECOND RACE—
Bar Chrish (Longden) $14.60 $6.80 $4.20
Bar Davis (Gutierrez) 5.20 3.60
Bar Nothing (Taylor) 3.00
Bar Sinister, Bar Chrish, Bar Wheels, Lucky Quinine, Mentioner, Bar-Jon

THIRD RACE—
Bar Chrish (Longden) $13.80 $6.80 $3.80
Bar Davis (Gutierrez) 5.20 3.60
Bar Nothing (Taylor) 3.00
Bar Sinister, Bar Chrish, Bar Wheels, Lucky Quinine, Mentioner, Bar-Jon

FOURTH RACE—
Bar Chrish (Longden) $8.00 $5.00 $4.00
Bar Davis (Gutierrez) 5.00 3.00
Bar Nothing (Taylor) 3.00
Bar Sinister, Bar Chrish, Bar Wheels, Lucky Quinine, Mentioner, Bar-Jon

FIFTH RACE—
Bar Chrish (Longden) $8.00 $5.00 $4.00
Bar Davis (Gutierrez) 5.00 3.00
Bar Nothing (Taylor) 3.00
Bar Sinister, Bar Chrish, Bar Wheels, Lucky Quinine, Mentioner, Bar-Jon

SIXTH RACE—
Bar Chrish (Longden) $7.70 $7.00 $3.60
Bar Davis (Gutierrez) 5.00 3.00
Bar Nothing (Taylor) 3.00
Bar Sinister, Bar Chrish, Bar Wheels, Lucky Quinine, Mentioner, Bar-Jon

SEVENTH RACE—
Bar Chrish (Longden) $8.00 $5.00 $4.00
Bar Davis (Gutierrez) 5.00 3.00
Bar Nothing (Taylor) 3.00
Bar Sinister, Bar Chrish, Bar Wheels, Lucky Quinine, Mentioner, Bar-Jon

EIGHTH RACE—
Bar Chrish (Longden) $8.00 $5.00 $4.00
Bar Davis (Gutierrez) 5.00 3.00
Bar Nothing (Taylor) 3.00
Bar Sinister, Bar Chrish, Bar Wheels, Lucky Quinine, Mentioner, Bar-Jon

OVERNIGHT ENTRIES

FIRST RACE—Six furlongs
Bar Chrish ..... 115 Big Pine
Bar Davis ..... 115 Big Pine
Bar Nothing ..... 115 Bar Sinister
Bar Sinister ..... 115 Bar Chrish
Bar Wheels ..... 115 Bar Davis
Lucky Quinine ..... 115 Bar Nothing
Mentioner ..... 115 Bar Wheels
Bar-Jon ..... 115 Lucky Quinine
Marietta Pony ..... 108 Kenah
Bar Chrish ..... 115 Bar Chrish

SECOND RACE—Six furlongs
Bar Chrish ..... 115 Bar Chrish
Bar Davis ..... 115 Bar Davis
Bar Nothing ..... 115 Bar Nothing
Bar Sinister ..... 115 Bar Sinister
Bar Wheels ..... 115 Bar Wheels
Lucky Quinine ..... 115 Lucky Quinine
Mentioner ..... 115 Mentioner
Bar-Jon ..... 115 Bar-Jon
Marietta Pony ..... 108 Kenah
Bar Chrish ..... 115 Bar Chrish

THIRD RACE—Six furlongs
Bar Chrish ..... 115 Bar Chrish
Bar Davis ..... 115 Bar Davis
Bar Nothing ..... 115 Bar Nothing
Bar Sinister ..... 115 Bar Sinister
Bar Wheels ..... 115 Bar Wheels
Lucky Quinine ..... 115 Lucky Quinine
Mentioner ..... 115 Mentioner
Bar-Jon ..... 115 Bar-Jon
Marietta Pony ..... 108 Kenah
Bar Chrish ..... 115 Bar Chrish

FOURTH RACE—Six furlongs
Bar Chrish ..... 115 Bar Chrish
Bar Davis ..... 115 Bar Davis
Bar Nothing ..... 115 Bar Nothing
Bar Sinister ..... 115 Bar Sinister
Bar Wheels ..... 115 Bar Wheels
Lucky Quinine ..... 115 Lucky Quinine
Mentioner ..... 115 Mentioner
Bar-Jon ..... 115 Bar-Jon
Marietta Pony ..... 108 Kenah
Bar Chrish ..... 115 Bar Chrish

FIFTH RACE—Six furlongs
Bar Chrish ..... 115 Bar Chrish
Bar Davis ..... 115 Bar Davis
Bar Nothing ..... 115 Bar Nothing
Bar Sinister ..... 115 Bar Sinister
Bar Wheels ..... 115 Bar Wheels
Lucky Quinine ..... 115 Lucky Quinine
Mentioner ..... 115 Mentioner
Bar-Jon ..... 115 Bar-Jon
Marietta Pony ..... 108 Kenah
Bar Chrish ..... 115 Bar Chrish

SIXTH RACE—Six furlongs
Bar Chrish ..... 115 Bar Chrish
Bar Davis ..... 115 Bar Davis
Bar Nothing ..... 115 Bar Nothing
Bar Sinister ..... 115 Bar Sinister
Bar Wheels ..... 115 Bar Wheels
Lucky Quinine ..... 115 Lucky Quinine
Mentioner ..... 115 Mentioner
Bar-Jon ..... 115 Bar-Jon
Marietta Pony ..... 108 Kenah
Bar Chrish ..... 115 Bar Chrish

SEVENTH RACE—Six furlongs
Bar Chrish ..... 115 Bar Chrish
Bar Davis ..... 115 Bar Davis
Bar Nothing ..... 115 Bar Nothing
Bar Sinister ..... 115 Bar Sinister
Bar Wheels ..... 115 Bar Wheels
Lucky Quinine ..... 115 Lucky Quinine
Mentioner ..... 115 Mentioner
Bar-Jon ..... 115 Bar-Jon
Marietta Pony ..... 108 Kenah
Bar Chrish ..... 115 Bar Chrish

EIGHTH RACE—Six furlongs
Bar Chrish ..... 115 Bar Chrish
Bar Davis ..... 115 Bar Davis
Bar Nothing ..... 115 Bar Nothing
Bar Sinister ..... 115 Bar Sinister
Bar Wheels ..... 115 Bar Wheels
Lucky Quinine ..... 115 Lucky Quinine
Mentioner ..... 115 Mentioner
Bar-Jon ..... 115 Bar-Jon
Marietta Pony ..... 108 Kenah
Bar Chrish ..... 115 Bar Chrish

Four Players Released By Yakima Club

YAKIMA, Feb. 26. (CP)—The outright release of four Yakima baseball players was announced today by Dewey Bortaga, president of the Yakima Bears of the Western International League.

They are pitchers Frank Constantino and Bob Stagg, Pitcher Joe Kravinich and Third Baseman Sam Stassi.

Constantino joined the Yakima club in 1946 season and was regular backstop for the last-place Yakima Packers last season. Stagg appeared only briefly in a Yakima uniform. Stagg came to Yakima in a trade with Vancouver for Art Lilly, veteran W-I second baseman. Stassi was a regular during the 1946 season until he broke a leg in midseason. Stassi does not plan to continue in baseball. He is employed as a bookkeeper in California. Kravinich was on the inactive list and never appeared in Yakima.

Klamath Falls Elects Kittle

YAKIMA, Feb. 26. (CP)—Hubert "Hubi" Kittle, veteran pitcher and manager in the Western International Baseball League, has signed as manager of the Klamath Falls, Ore., entry in the Far West League.

It will be Kittle's first chance to manage a team from the beginning of the season. He picked up the reins of the lower division Yakima Packers at mid-season last year and led the same at Spokane before the end.

Klamath Falls is a Philadelphia Phillly farm in the class "D" Far West League.

GRAYS, Essex, England (CP)—G. Kirby, 81, still does his "daily dozen."

Alignment must be Perfect
HARD STEERING
Eliminated by Wheel Alignment Test
Faulty wheel aligning can cause accidents. Drive in for a FREE check-up today. End excessive tire wear and shimmying
OLSON motors LTD.
KARRIER — PLYMOUTH — TARGO
944 YATES ST. SALES and SERVICE G 1144

OVEN READY TURKEY
Cut Up — - 69c Lb.
SPECIAL GRADE—SPECIAL PRICE
WHOLE 25 LBS. AND OVER—57c LB.
NELVI TURKEY FARM
SOOKE ROAD

Distribution of Tickets for Grey Cup Final Up for Discussion at Today's C.R.U. meeting

TORONTO, Feb. 25 (CP) — A new one departure from previous methods in distribution of tickets and price ranges for the annual East-West Dominion football final classic will be sought tomorrow when the Canadian Rugby Union meets here in annual session. Recommendations will be made by delegates representing Quebec, Ontario and Western Canada leagues.

It will be an all-day session and debates on rule changes. Owing to illness of Billy Foulds of Toronto, chairman of the C.R.U. rules commission, this group will meet at a special session. Foulds previously suggested at various member union meetings held earlier this year.

Among those in the bandkerchief-dropping idea sponsored by the Interprovincial Rugby Football Union at its annual session in Ottawa last month. Big Four executives voted the abandonment of the horn-blowing Indiana rule infractions, but which does not stop play—in favor of dropping the "hanky" to mark the spot where an offence was committed.

DOWNFIELD BLOCKING

Other suggested changes include a couple from the Western Canada Interprovincial Union. The Westerners ask that substitution be allowed at any time and that downfield blocking on kicks and punts be permitted.

Most delegates agreed that they would have a lot to say about East-West final gate receipts and ticket distribution.

It is reported the Western Canada delegation headed by Clare Wertzer of Regina, will ask the C.R.U. to hike admission prices up to $6. In the game last fall at Toronto's Varsity Stadium, the price rang was $1 to $2.

Nearly 21,000 persons saw Calgary Stampeders pull out with a spectacular 12-7 victory over the highly-favored Ottawa Rough Riders and immediately both clubs plumped for a new financial deal. They "take" from the receipts, they claimed wasn't enough to cover their traveling expenses.

The ticket distribution handled by the C.R.U. showed a fine 25,000 and Calgary clubs each received about 4,000 while Toronto ticket agencies received an estimated 2,600. The big crowd was that Toronto, which wasn't in the final, should receive more than double the number given the competing cities

Release Dates Of Provincial Casaba Finals

The best-of-five series for the British Columbia Senior "A" Men's Basketball crown will open on the floor of the Vancouver Island winners on Friday, April 1, with the second game on the same floor the next night. Third and fourth games, if necessary, will be played on the Mainland April 5 and 6 and the fifth, if necessary on April 11.

Senior "A" women's finals will be played in Victoria with a best-of-three series scheduled at the High School on March 30, 26 and 28.

Other Provincial play-off dates follow:

Senior "B" men—Quarter-finals, interior, two-game total-point series, March 23 and 26. Island, two-game total-point series, March 28 and 26. Semi-finals, interior, two-game total-point series, April 1 and 2. Finals at Interior, two-game total-point series, April 8 and 9.

Intermediate "A" men—Semi-finals, Island, two-game total-point series, March 26 and 28. Finals on Coast, two-game total-point series April 8 and 9.

Intermediate "B" boys—Semi-finals, Mainland, sudden-death game, March 26. Finals at Interior, two-game, total-point series, April 1 and 2.

Junior boys—Semi-finals, Island, sudden-death game, March 26. Finals on Coast, sudden-death game April 1 or 2.

Midget boys—Finals on Mainland, sudden-death game April 1 or 2.

Senior "B" women—Finals on Island, two-game, total-point series, March 26 and 26.

Intermediate "A" women—Finals on Island, two-game, total-point series, April 1 and 3 (If Upper Island — April 8 and 8 (If Lower Island.

Intermediate "B" girls—Final on Mainland, sudden-death game on March 26.

Junior girls—Final on Island, sudden-death game, March 26.

Intermediate XI's Seeking B. C. Title

The Intermediate Soccer League held a meeting Thursday at St. Andrew's Church and accepted entries from all five Victoria teams in British Columbia championships. City teams and Duncan Native Sons will vie for the Lower Island title and the right to advance into provincial play-offs.

Intermediate matches today will be between Saanich Indians and Victoria Golds at lower Beacon Hill, and Douglas Tire and Eagles at Hampton Road. Both games start at 2.30 p.m.

W. and J.
Wilson famous for quality wearing apparel for
87 YEARS

Take Your CHOICE
Player's NAVY CUT CIGARETTES MIXTURE
Player's NAVY CUT CIGARETTES CLEAN CUT
Your favourite cigarette is now available in both POUCH and FLAT PACK
Player's Mild cigarettes with wetpro-f paper are the choice of most Canadians. And Player's Mild are now available in both Pouch and Flat Pack. Take your choice—and remember . . .
Player's Please Double-Fresh!
BECAUSE THEY'RE

Kegling Titles To Be Decided

Women's singles and doubles tenpin championships will be decided at the Arcade Alleys over the week-end with 16 doubles combinations and ten women members of singles aspirants seeking the laurels. The team event was taken last week-end by the Eastern Inn team.

Draw Follows.

1 p.m.—Bert Williams and Julie Harris, Peggy Beddington and Betty Elves, Pearl Roy and Sheila Dover, Helen Reid and Fay Ferguson, Ollie Main.

2 p.m.—May McKeever and Iris Murrant, Erma Stables and Olive Webber, Lil Swenson and Irene Champtaloup, Mamie Worth and Dorothy Chuck.

3 p.m.—Judy Ribberd and Nan Burns, Mary Coulan and Edna Proffit, Anne Fish and Kay Grimshaw.

4 p.m.—Ruth Mercer and Jean Irvine, Kay Bone and Mary Welsh, Jessie Vanhervene and Mary Rutherford, Etta Shaw and Flora Nobbs.

5 p.m.—Anne Mercer and Peggy Trickett, Dolly Hume and Marge Beaney, Mary Porter and Marge Hurst, Marion Greenwood and Edith Foster.

Wolves Lose Encore

PRAGUE, Feb. 26 (Reuters)—The Czecho-Slovakian hockey team which won the world's amateur hockey championship last week, today defeated Rudbury Wolves 8-2 in an exhibition game.

It was the same score by which the Czechs defeated the Canadian entry in the championship series final round. The Wolves wound up in second place in the world tournament held at Stockholm.

BIDDENDEN Kent, England (CP)—A public house licenses here still has a loaf of bread baked on Good Friday, 1804.

CANADA FROM COAST TO COAST
TORONTO The Queen City
Toronto . . . physically, a city of towering concrete skyscrapers . . . shadowy canyons . . . bustling vehicles, busy streets, and a maze of subways and underpasses. Torontonians pride themselves on the loveliness of their homes and the tree-shaded quiet of the residential districts. It houses over 650,000 circle-conscious citizens, and is the acknowledged industrial city of Canada. There are nature-wish parks, great educational institutions, and, of course, the internationally famed Canadian National Exhibition. And there is so much more for you to discover. Ask any Torontonian for further details! You'll get them, for they are proud, and justly so, of their city.
The mellow, rich-bodied, mature goodness of Harwood's is savored in every golden drop. Its reputation has been established by the consistency of its distinctively fine qualities.
ONE OF THE TREASURES OF ALL TIME
Harwood's Canadian RYE WHISKY
This advertisement is not published or displayed by the Liquor Control Board or by the Government of British Columbia.

Call Empire 4111 for Colonist Classified

COLONIST CLASSIFIED WANT ADS

Colonist Want Ads for Results Open 8 A.M. to 8 P.M.

The Daily Colonist

CLASSIFIED RATES

12c per line per day; 30c per line for three days; 54c per line for six days; $1.00 per line for one month (30 days). Above rates apply to consecutive insertions only. Contract rates on application. Minimum advertisement two lines.

Births, $1.00 per insertion.

Deaths, Funeral Notices, not exceeding 15 lines, $1.50 first insertion and $1.00 subsequent insertions. Each additional line 10c daily.

Marriages, In Memoriam Notices, Cards of Thanks, not exceeding 15 lines, $1.00 per insertion. Each additional line, 12c daily.

Any claim for rebate on account of error or omission must be made within 30 days from the date of the same, otherwise claim will not be allowed.

The Colonist will not be responsible for more than one incorrect insertion of any advertisement ordered for more than one issue.

When answering Help Wanted advertisements do not enclose original references, send copies.

1 BIRTHS

ASHTON—To Mr. and Mrs. G. F. Ashton (nee Mary Gerald), 2717 Harriet Road, at the Royal Jubilee Hospital, February 18, a daughter, Marguerite Lucille, 8 lbs. 2 ozs. Both doing well, thanks to Dr. Chris Moore.

3 DEATHS

COOLEY—In San Francisco, California, February 21, 1949, William H., beloved husband of Charlotte Cooley, loving father of Reginald Cooley and loving son of the late Mary A. Cooley. A native of Victoria, B.C., a member of Camosun Lodge No. 60, A.F. and A.M., G.R., B.C. Funeral services were held Thursday, February 24, at 1.30 p.m., at the Memorial Chapels of Carew and English, Masonic at Golden Gate Avenue, San Francisco, under the auspices of Argonne Lodge No. 514, A.F. & A.M. Interment, Woodlawn Memorial Park.

GENTRY—At St. Joseph's Hospital on February 25, 1949, Harry Gentry, aged 69 years, born in Stanford Le Hope, England, and a resident of Cordova Bay for the past 15 years. Surviving are two sons, Sydney John and Francis Walter, of Victoria, one daughter, Mrs. Roy Hanson, Victoria, three grandchildren, a brother and sister in England, also a sister-in-law, Miss Pickersgill of Cordova Bay. Funeral service will be held in the chapel of the Thomson Funeral Home on Tuesday afternoon, March 1, 1949, at 2 p.m. Rev. C. S. Price will officiate. Interment in the family plot at St. Michael's Churchyard, West Saanich Road.

HERD—Passed away at the family residence, 1003 Harrison Street, on February 24, 1949, Miss Anabel Maude Herd, born in Stratford, Ont., and a resident of Victoria for the past 40 years. The late Miss Herd had been associated with The Misses Herd Hat Shop, 704 Yates Street, since it was founded over 35 years ago. She is survived by three sisters, Mrs. Emma C. George of Seattle, Wash., and Misses Georgia and Minnie Herd, at home. Funeral services will be held in the Memorial Chapel of Chimes of the Sands Mortuary, Ltd., on Monday, February 28, 1949, at 2 p.m., Rev. George Biddle officiating. Interment in Ross Bay Cemetery.

HOPKINS—At the Royal Jubilee Hospital on February 25, 1949, Wilford Morley Hopkins, beloved husband of Laura Margaret Hopkins, born in Ottawa, Ont.; late residence, 4201 Cain Road, Saanich. Besides his widow he leaves a daughter, Mrs. Joyce M. Baker, in Victoria, a grandson, and a brother, Bruce Hopkins, Vancouver, B.C. Funeral services in Hayward's B.C. Funeral Chapel on Saturday at 2 p.m., followed by cremation.

McCOY—On February 25, 1949, at the Royal Jubilee Hospital, John Frederic McCoy, aged 71 years, of 3015 Richmond Road, born in Campden, East Ontario, and a resident of Victoria for the past 39 years. Surviving are his widow, Amy, at home; two sons, William and George, both of Victoria; four daughters, Mrs. F. B. Hamilton, Mrs. G. W. Pugh, Mrs. W. M. Weldrum, all of Victoria, and Miss Margaret, at home; five grandchildren; one brother, George, in Penticton, B.C.; one sister in Prince Albert, Sask.; one sister, Mrs. B. Ree, in Victoria; one sister in Proctor, B.C.; and one nephew, Fred Belcher, in Victoria. Funeral services in McCall Bros.' Floral Funeral Chapel on Monday, February 28, 1949, at 2 o'clock, Rev. F. E. M. Tomalin officiating. Interment in Colwood Burial Park.

TANNER—On Feb. 18, 1949, at Dartmouth, N.S., Catharine Marie Tanner, aged 38 years, born in Bevan, V.I., and a resident of Victoria for 18 years. She leaves to mourn her passing, her husband, Warrant Engineer John James Tanner, R.C.N., Dartmouth, N.S.; two daughters, Joan and Marie, in Dartmouth, N.S.; one son, Hervey, in Dartmouth; her parents, Mr. and Mrs. Tom Harvey, of Cassidy, V.I.; and one sister, Miss Mary Harvey of Victoria. Funeral services will be held on Saturday afternoon at 3.30 in McCall Bros.' Floral Funeral Chapel. Rev. W. L. McRoy will officiate, after which interment will be in Colwood Burial Park. The Fifth Canadian Daughters will attend.

YAREMA—Suddenly at Victoria, B.C., on February 24, 1949, Metro Yarema, aged 39 years, born in Winnipeg, Man., and a resident of Victoria for the past nine years, late residence 403 Bay Street. Surviving are his widow, Phyllis, at home; his parents, Mr. and Mrs. P. Yarema, of 403 John Street; three sisters, Mrs. Rowland Gambache and Miss Sylvia Yarema, both of Victoria, and Mrs. J. Madrage, in Manitoba. The late Mr. Yarema was a member of the Fraternal Order of Eagles, Victoria Aerie No. 12. Funeral services will be held on Monday, February 28, 1949, at 3.30 in the chapel of the Thomson Funeral Home, Rev. K. L. Sanderson officiating. Interment in the Royal Oak Burial Park.

5 IN MEMORIAM

KENNEY—In loving memory of our dear wife and mother, Florence Kenney, who passed away February 26, 1948.

And so she lies in peaceful sleep,
Her memory we will always keep.

—Fondly remembered by her husband and daughter, Doris.

LITTLE—In loving memory of Mrs. J. C. Little who passed away 26th February, 1948.
—Ever remembered by her husband and daughter.

THRIPPLETON—In loving memory of Arthur Thrippleton, who passed away February 26, 1946.

Somewhere above this troubled world,
Safe beyond all grief and pain,
My husband rests in heavenly peace.

—Ever remembered by his loving wife, Edie, and sisters, Marie and Lois.

WHERRY — Mrs. Bertha Wherry, who passed away on February 26 of last year.

Her smiling face and pleasant ways,
Are a pleasure to recall;
She had a kindly word for each,
And died beloved by all.
Some day we hope to meet her,
Some day, we know not when,
To clasp her hand, in a better land,
Never to part again.

—Inserted by T. Wherry and family, Albina Street, Victoria.

6 FUNERAL DIRECTORS

Quiet Dignity at Moderate Cost
CHAPLIN'S FUNERAL CHAPEL
(Formerly Curry's)
Phone G 2612
Opposite Christ Church Cathedral

B.C. FUNERAL CO. (HAYWARD'S), LTD.
(Established 1867)
Moderate Charges Lady Attendant
734 Broughton Street
Phone E 3614

McCALL BROS.
"The Floral Funeral Chapel"
David M. McCall James M. McCall
Graham E. McCall Torrey A. McCall
and Associates
1400 Vancouver Street Phone G 2012

THOMSON FUNERAL HOME
(Formerly of Winnipeg)
Complete Service at Moderate Costs
Lady Attendant
(Established 1911)
1625 Quadra Street at Balmoral Road
Phone G 2612

SANDS MORTUARY, LTD.
"THE MEMORIAL CHAPEL OF CHIMES"
Distinctive Service at Reasonable Charges
QUADRA AT NORTH PARK STREET

7 FLOWERS

ALL Floral Work Artistically Designed. We grow our flowers. Brown's Victoria Nurseries, 618 View Street. G 6612 - G 6621.

ART FLORAL DESIGNS at lower prices. R. S. Pollock, 1310 Douglas. G 2213.

CREATORS OF DISTINCTIVE FLORAL designs. The Island Florist, 705A Yates. E 0742.

10 COMING EVENTS

A BARREL OF FUN
AT OLD-TIME DANCE EVERY SATURDAY, lower Crystal Garden. Homesteaders Orchestra. Cash prizes. 9 - 12. 50 cents.

A JOLLY OLD-TIME PARTY WITH A friendly crowd, Royal Oak Hall, every Saturday. Stewart's Orchestra. Dan Daley, M.C.

A REAL OLD-TIME DANCE EVERY Saturday night. Lake Hill Hall. Scale's Old-Time Orchestra. Coffee. Admission 50c.

AT FRASER STREET HALL EVERY Saturday, old-time dance. Mrs. Bertucci Orchestra. Coffee, dainties. Admission 50c.

A BETTER OLD-TIME DANCE EVERY Wednesday, with Stewart's Orchestra, at the Arcade (Broad and View).

ACADEMY BALLROOM DANCING, fencing, modern. Class Saturday. 1619 Douglas. E 1863.

CRIBBAGE EVERY MONDAY AND FRIDAY, 8 p.m. Cash prizes. 606½ Cormorant Street.

DANCE TO THE WESTERN MOUNTAINEERS, Douglas C.C.F. Hall, opposite Saanich Fire Hall, every Saturday, 9-12. Modern and old time. 50 cents.

DANCE TO THE MUSIC OF THE Rhythm Wreckers every Saturday night at Kings Road Hall. Admission 50c.

EX-WRENS ASSN. SPRING TEA — Douglas Room, "The Bay," Saturday, February 26, 2 - 4.30 p.m.

FORESTERS' HALL, 700 BROUGHTON, completely renovated, piano, kitchen facilities. Lodge meetings, receptions, parties. Reasonable. Reservations E 9621.

FOR RENT — ESQUIMALT COMMUNITY Hall for weddings, parties, dances, etc. All facilities. Phone E 4465.

PARTNER WHIST, MONDAY, WEDNESDAY. Prizes, $14. Saturday, $20. Progressive, Tuesday, Thursday, Friday, $14. 8.30 p.m. Prizes guaranteed. Pastime Whist, 606½ Cormorant.

LUXTON HALL
THE WEATHER OUTSIDE IS FRIGHTFUL
But inside is warm and delightful.
So to Luxton Hall we'll go
On Saturday night, let it blow, let it rain, let it snow.
As you dance to the tune of the Columbians
You'll be warm as we hold you tight
And you may be the lucky one
To win the cash jackpot or prize tonight.
Admission 50c. Refreshments served.

Complete Radio Programs for Saturday

Information on radio programs is supplied by the individual stations. The Colonist prints programs, corrections and changes as submitted and does not assume responsibility for inaccurate listings.

CJVI—900 kc.	CBR—1130 kc.	KIRO—710 kc.	KOMO—1000 kc.	KJR—950 kc.	CKWX—980 kc.	CJOR—600 kc.	CKWX—980 kc.
News / Music of Waltz	News / Pick of the Hits / Sample Case	Let's Pretend / Jr. Miss	Meet the Meeks / Ed McConnell	Shoppers' Special / Voice of the Army / Roundup Rhythm	Morning Melodies / Voice of Army / News / Children's Chapel	News / Musical Charm / Billy Browne	News and Markets / Bob's Inn
[illegible]	[illegible]	[illegible]	[illegible]	[illegible]	[illegible]	[illegible]	[illegible]

13 WANTED—MALE HELP

[illegible]

MILLWORK ESTIMATOR

MEN URGENTLY WANTED
B.C. LOGGING POWER SAW SCHOOL

THE PUBLIC SERVICE OF CANADA
REQUIRES
CLERKS 1—$1080 - $1500
MALE AND FEMALE

WANTED
BY THE
CIVIL SERVICE OF BRITISH COLUMBIA

14 WANTED—FEMALE HELP

WANTED — AN EXPERIENCED MILLINER. Part or full time. Apply Miss Frith, 1016 Douglas St.

WANTED — EXPERIENCED PRESSER. Apply Page the Cleaner, 2030 Douglas.

WAITRESS WANTED. APPLY METROS Cafe, 710 Fort Street.

YOUNG LADY, EXPERIENCED IN books, for book and library department at Diggon-Hibben Limited.

MATRON AND NURSES WANTED
ZEBALLOS GENERAL HOSPITAL REQUIRES matron, salary $180 per month, and three general-duty nurses, salary $175 per month. Less $35 maintenance. Allowance $15 for night shift and maximum $30 overtime. Fare refunded from Victoria after three months. Write or wire secretary, Zeballos, B.C., immediately.

EXPERIENCED
P.B.X. OPERATOR
Apply in Person at
NEW METHOD LAUNDRIES, LTD.
847 NORTH PARK ST.

17 SITUATIONS WANTED—MALE

A BETTER CEMENT SEPTIC TANK, pressure, sewer, tile drain installed, cleaned, repaired. Trained specialists on wet basements. Advice on drainage problems. All workmen fully experienced. Cement work of all types. A 24-hour service.
MAYCOCK BROTHERS
E 6322 and G 4389 — 60 Cadillac

A BLOCKED DRAIN OR SEPTIC TANK cleaned, repaired, installed. Wet basements fixed. Sixteen years experience. Guaranteed. Concrete foundations, floors, sidewalks, brick work. Estimates given. E 6380. Gordon Maycock. (Not connected with Brothers.)

ACCOUNTING AND BOOKKEEPING and business guidance for all businesses. Auditing, income tax, payrolls, books set up, kept, part time or monthly. Reasonable. Phone E 7307.

ALL RESPONSIBILITY TAKEN, TOPPING, removing dangerous trees. Cut any length. Chain saw. Stumps removed. Reasonable charges. E 3989.

ACREAGE, GARDENS, PLOUGHED AND disced. Also rotary tilling and excavating with Ford tractors. Jewers, E 7377.

ALL DANGEROUS TREES. ALSO stumps removed, hauled away, power saw. E 4229.

WANTED — WOOD CUTTING FOR power saw, cord or hour. Will take contracts for falling. Bucking or fuel dealers. Phone Sidney 160Q.

SAANICH SEPTIC TANK SERVICE
E 8191
THE ONLY SEPTIC TANK SERVICE IN VICTORIA
Your Tank Pumped Out With Our Special Equipment and Contents Hauled Away
ALSO P.O. BOX 547, DUNCAN

AN ELECTRICAL AND CARBURETOR MAN
With his own equipment, would like to associate himself with established business.
BOX 6230, COLONIST

17A PAINTERS AND DECORATORS

A MASTER PAINTER DOES IT BEST— There's experience and quality of materials behind every job by
MELLOR BROS.
For Free Estimate, Call G 6021

A1 PAPERHANGING, PAINTING, ETC. Extra special rates for February. Immediate service. Guaranteed work by experts. We also do general repairs. Acme Decorators, B 2723 or B 7958. Established 30 years.

AN ATTRACTIVELY DECORATED home, our surest advertisement. Discuss your painting and paperhanging problems with us. Estimates free. Western Decorators. B 5007.

A JOB YOU CAN DEPEND ON WHEN you phone B 1891 for all your painting. Decorating and spray painting. Estimates free. W. E. Perriday.

ALL TYPES OF DECORATING — Reasonable prices, expert workmanship. Phone G 7107 and Evening 6714.

A RELIABLE DECORATING SERVICE, reasonable, free estimates. G 1004.

A. S. TRIPP — PAINTING, DECORATING, paperhanging. E 9700.

CULLINGFORD, B 7070 — PAINTING, paperhanging and decorating.

ELECTRIC CEMENT MIXER RUBBER-tired wheelbarrow $7 to per day delivered. G 2968. 185 Belleford Avenue.

STOP THAT SEEPAGE
FLOOR RITE CO., 738 Fort St.
PHONE G 4016

ISLAND PAINT SUPPLY
1122 QUADRA PHONE B 2421

KUSMER CONSTRUCTION COMPANY

CONCRETE
PAUL ZALUSKI
B 2414

17 SITUATIONS WANTED—MALE

AVOID THE RUSH—HAVE YOUR PRUNING and spraying done now. All work guaranteed. Hall. E 2546.

ALL TYPES GARDENING, LANDSCAPING, lawns, rockeries, pruning, cleanup. First-class work. Estimates. E 2676.

A COMPLETE TREE SERVICE. Charles A. Cawle. E 1676.

BETTER GARDENS WHEN ROTARY tilled. "Chris" Christison. Col. 103R.

GARDENS PLOUGHED BY ROTO-tiller, no hoeing, no raking. Old customers please order early. Rates reasonable. Duke. B 4020.

GARDENS PLOUGHED BY "ROTO-tiller." Rates reasonable. B 7738.

GIVE YOUR GARDEN A SPRING CLEAN-up—Pruning, clean-up, etc. B 2366.

LANDSCAPING — ARTISTIC DESIGN and construction of distinctive gardens, large or small. Estimates given. G 7766.

NOW IS THE TIME TO HAVE ALL YOUR garden tools sharpened and reconditioned. Lawn mowers a specialty. (We deliver.) Saws cut and locks repaired. Call the Island Mobile Service. Garden 6011. Veteran owned and operated.

WANTED — BY EXPERIENCED MAN, roses, shrubs and tree grafting. In Oak Bay. E 4574.

18 SITUATIONS WANTED—FEMALE

ACCURATE, NEAT, PROMPT TYPING done, my own home. Manuscripts preferred. Phone E 9404.

A REFINED WOMAN WOULD LIKE TO board children in her own home or will take them by day. E 3060.

COMPANION-HOUSEKEEPER TO LADY or gentleman. Good home more essential than high wages. City or country. Box 5232, Colonist.

CHILD'S CARE SERVICES—Experienced baby sitters. B 5075, 9 to 5, or after 6.

CAPABLE WOMAN WANTS HOUSEwork by the hour. Box 6211, Colonist.

EXPERIENCED I.B.M. OPERATOR DESIRES position. Box 6626, Colonist.

EXPERIENCED RELIABLE HIGH school girl desires work. G 1704.

EXPERIENCED WOMAN WANTS HOUSEwork by the hour. B 3680.

FULLY EXPERIENCED STENOGRAPHER would like permanent position. Reference. Box 6671, Colonist.

HAVING TROUBLE GETTING HELP for housework cleaning? Then call the Modern Maids. Modern equipment, experienced help by the hour or day. G 1039 days, G 7962 nights.

HOUSEKEEPING POSITION. HAVE ONE child, immediately. E 6037.

RESPECTABLE AND CAPABLE WOMAN nearing 30 with girl eight and boy seven (both healthy) desires housekeeping position with respectable gentleman. Could arrange to manage job with one child but ...

20 NURSING AND CONVALESCENT HOMES

PRIVATE HOSPITAL
CLOVELLY PRIVATE HOSPITAL
1196 CLOVELLY TERRACE E 7814

21 PERSONAL

MADAME MAE THE SCOTTISH READER is reading at the Moylan Cafe, 1011 Broad.

MADAM TOMMI, NOW AT CAMBO Cafe, specializing tea-cup reading, psychometry, from 9.30 to 10.30 p.m.

NUBONE FOUNDATION GARMENTS. Complete custom, semi-custom and surgical line fitted by graduate in professional and surgical corsetry. G 1878.

OLD ESTABLISHED THEATRICAL PROmotion and booking agency now in the process of large scale expansion in the Pacific Coast area invites enquiries from a person of integrity and business acumen desirous of entering the theatre business. Box 6737, Colonist.

PICTURE FRAMING. FIRST CLASS JOB guaranteed. Large stock of mouldings. Williamson's, 840 Fort Street.

REPAIRS — NOW IS THE TIME TO have your machine serviced for your Spring sewing. Give your machine the care it deserves. Estimates of cost furnished for your approval. New parts available for all Singer machines. Singer Sewing Machine Co.

RONSON LIGHTERS REPAIRED AND rebuilt while you wait. Prompt mail order service. Metalcraft Lighter Repairs, at Kilburger's, the Jeweler, 703 Fort Street.

REQUIRED FOR LONG TERM REASONable rental self-contained apartment, private bath, quiet district. Businessman. P.O. Box 232.

SUPERFLUOUS HAIR — PERMANENT eradication from the body with SACA-PELO OINTMENT. Remarkable discovery of the age. Plimley's Drug Store, 580 Johnson, G 1611, and Lor-Beer Laboratories, 679 Granville Street, Vancouver, B.C.

STUBBORN SKIN AILMENTS RESPOND to Rivers' quick healing salve — Eczema, Psoriasis, Itch, Impetigo, Ringworm, etc. Two strengths — medium, strong. Two sizes—50c, $1.00. All druggists.

STEARNS BAND TAILORS FOR LADIES and gents. Over 60 years' experience. Finest British woollens, sport coats a specialty. Alterations and repairs. 741 Fort. E 1632.

SLENDOR TABLETS ARE EFFECTIVE. Two weeks supply $1, 12 weeks $5, at Eaton's Drug Dept., Hill McCall-Davey and Modern Pharmacies.

SPENCER SUPPORTS INDIVIDUALLY designed. Call Mrs. Morrison. G 7073.

SPIRELLA FOUNDATION GARMENTS — E 5622 for your certified corsetiere.

SPENCER GARMENTS INDIVIDUALLY designed. G 4300, your corsetiere.

TAILORING — LADIES' AND GENTS'. Men's suits made into ladies'. Your own material styled to suit. Don't throw anything away. Ask the custom tailor for free advice. 836 Fort Street. B 2638.

TRUSSES, SURGICAL BELTS, EXPERT fitting. Free consultation. Declings Pharmacy, Fort at Broad.

NOTICE TO GREENO ANALYSTS
WOULD ALL STUDENTS AND GRADUATES of A.I.G.A. who would like to form a discussion group, please write to ...

ANNOUNCEMENT
GRAND SPOT NEWSSTAND

21A HAIRDRESSERS AND BEAUTY SPECIALISTS

SENSATIONAL OFFER!
LA FRANCE BEAUTY SALON

EDUCATIONAL

24 MUSIC

POPULAR PIANO

VIOLIN

30 DANCING

4 DRESSMAKING

ARE YOU A BRIDE-TO-BE? FASHION Studio specializes in wedding gowns and trousseau. 1116 Broad Street, No. 3. Phone B 3014.

A SUCCESSFUL DRESS SERVICE SPECIALIZING in outsizes, designing, making and fitting to perfection is available at Mary Kay, 738 Fort (over Benter). B 1722.

DRESSMAKING, ALTERATIONS, SLIP covers, fur coats remodeled. 1030 Fort Street. Phone G 4870.

DRESSMAKING — ALTERATIONS a specialty. Mrs. Glassford, 1010 McKenzie Street. Phone B 4843.

DRESSMAKING — PHONE B 6323, MRS. Gilchrist, Pandora Dry Goods.

LADIES' FASHION DESIGNER
EXPERT TAILORING BY ENGLISH craftsmen. Phone B 3016 for appointment.

FURS — ALL TYPES OF FUR WORK — Fur coats remodeled, repaired, relined, cleaned, glazed, demothed. Moderate charges. Will call if required. Paul, 200 Beach Drive. Phone R 3160.

INVISIBLE MENDING; LADIES', CHILDREN'S alterations, etc. 1310 Cook Street. G 8803.

23 LOST AND FOUND

FOUND—Tan and white springer male 5-month-old pup, found some time ago; a black spaniel puppy, female, part-police female, green collar; tan English bulldog, male. Apply S.P.C.A., G 0014.

FUR NECKPIECE TAKEN IN EXCHANGE by mistake recently. Contact E 1314 for information and reward.

GOLDEN COCKER SPANIEL — TAG with name "Bonsie." Missing since Wednesday afternoon. G 9821.

LOST—LOVEBIRD, MONDAY MORNING, bright green with dark blue tail, on Richmond Road, between 800 and 1,000 Block. Reward. G 8388.

LOST—BLACK SPANIEL, MALE, 4 months old. Wednesday night, in the vicinity of Hillside and Quadra. 236 Vancouver Street.

LOST — FRIDAY MORNING, MAN'S fur-lined work jacket in vicinity St. Charles St. or Belmont Ave. Please phone R 8560.

LOST — 6 PURSE ON FORT ST. CONtaining small amount of money and keys. 1043 Balmoral Road. R 9073.

LOST—MONDAY AFTERNOON, LADY'S Cyma wrist watch snake bracelet in town. Phone B 8101. Reward.

LOST—ONE EARRING 2" LONG, WITH pearl, for pierced ear. G 7748.

STRAYED FROM 260 RUSSELL, SMALL white wire-haired terrier with long tail, right ear and left eye black. Answers to "Toosles." Please phone G 6782.

33 BUSINESS DIRECTORY

BULLDOZERS

ANY TYPE OF BULLDOZING DONE, reasonable. Estimates free. Southwell Benson Lumber Co. G 3560. Keating 34Y.

BULLDOZING AND CLEARING, ROAD grading, excavating, backfilling. The right machine for every job.
JOHN G. KISSINGER, JR.
E 8428 Day. R 3047 Night.

BULLDOZING, BACKFILLING, EXCAVATING. Immediate service. Graham, 3416 Fernwood. Phone R 3014.

BULLDOZING, LAND CLEARING, ROAD building, excavating and backfilling. G 6930 and Belmont 39R.

GENERAL BULLDOZING, LAND CLEARING, excavation and back-filling. Bisnley Clemoff. G 3228.

BOILER PREPARATION

BOILERS PREPARED FOR INSPECTION by qualified engineers. Contract. Phone E 6142.

CARS FOR HIRE

CARS, 3-ton truck, pick-up delivery. U-Drive." Victoria Auto Rental. G 3911.

CABINET WORK

KITCHEN CABINETS, STORE FIXtures built to your specifications. Yarteta Wood Products, 850 Montreal. G 1833. Evening phone E 8451.

KUSTOM KRAFT KITCHEN KABINETS
Store Fixtures—Designing
Phone Day B 8132. Night E 7479.

WM. P. GEORGE — WOODWORKING, cabinet making. 2901 Douglas. B 3034.

CARTAGE AND DELIVERY

THE DIME MESSENGER
G 5334
Delivery Service
Light Delivery of All Kinds
Parcel — Baggage — Light Furniture
We Deliver on Every Street in the City Once a Day
612 CORMORANT STREET

CATHOLIC SUPPLIES

STATUES, Rosaries, Prayer Books, Gifts. Realer's, 608 Richards, Vancouver, B.C.

CATERING

FANCY SANDWICHES MADE TO ORDER for parties, showers, weddings, etc.
CAIRO COFFEE SHOP
1708 Douglas St. (Opp. H.B.C.) G 6343

CLOCK REPAIRS

THE CLOCK SHOP — FREE PICKUP and delivery. Guaranteed clock repairing. 1652 Fort. B 9201.

CHIME CLOCKS—MANTEL CLOCKS
GRANDFATHER CLOCKS—REPAIRS
With Our Enlarged Clock Department We Can Now Call For and Deliver
Specializing in Fine French Movements
60 Years Serving Victoria
WHITNEY'S
YATES STREET, at BROAD R 1312

CONTRACTORS AND BUILDERS

PLASTERING, STUCCO REPAIRS, OLD houses made new. B 5866, G 6116. G. Thomas & Son.

COAL AND WOOD

A 1 SEMI-SEASON MIXED BLOCKS AND dry slabs, from Elder's Mill, Sooke. $8.00 cord. We deliver in Metchosin, Happy Valley, Colwood, Langford, Victoria. Sooke Lake Fuel Co., B 3322. Delivery soon.

BONE DRY NO. 1 CEDAR MIXED WITH fir. Piled in yard 6½ years. All stove length. No rubbish, no bark, no knots. Hand picked. ½-cord lot $3.50. Orders taken in turn. R 3031.

BURN-BRITE FUEL—FIR MILLWOOD, 4 cords for $16.00. Fir, hemlock, 6 cords for $10.00. Cedar, 4 cords for $6.00. Chanchal Singh, owner. Ballo Singh sold out. B 6430.

CUT IT YOURSELF—4-FT FIRWOOD—2 cds., $10; special 8-ft. firwood, 3 cds., $12. All dryland cut. R 9010.

FINE SAWDUST FOR BUTCHER SHOPS. 25c sack delivered. O.K. Fuel Co. Phone G 3462.

GREENHOUSES AND APARTMENT houses attention—Quick delivery on good heavy mixed four-foot slabwood semi-dry. Can be used right away. Delivered in any quantities; only $4.00 cord, also bone-dry, $6.50 cord. Phone G 3433.

IMMEDIATE DELIVERY, CLEAR INSIDE blocks of cedar, $4 a cord. Ph. B 3162.

SPECIAL END OF THE MONTH SALE—100 cords 12-inch semi-dry wood, very easy to split and handle. Very good for kitchen, kindling, heater and furnace. To be sold within five days at a give-away price. Big two-cord load only $7. We deliver to Sidney, Brentwood, etc. For good measure and quick delivery, phone G 3433.
WHOLESALE FUEL 700 TOPAZ

WE HAVE GOOD, COARSE, MIXED, head-rig sawdust, all screened and good for most burners. Year-round supply. Two-unit load only $6. Phone G 3443.

WANTED TO PURCHASE—GAS BUZZsaw for cutting slab wood. Phone c-o Jones Bros. B 6823.

2-FOOT HEAVY SLABWOOD. VERY good for drum furnace. 3-cord load only $6. For quick delivery, phone G 3433.

50 CORDS 14-INCH BONE-DRY CEDAR, good for kindling, etc., only $7.00 cord. For immediate delivery phone G 3433.

4-FT. SLAB WOOD, $6.00 A CORD. Langford Fuel. B 6616.

ANSWER
TO WOOD SHORTAGE—CUT YOUR OWN!
HORNET
POWER SAW
$261
B.C.R. & AGENCIES
715 View Street. Phone R 6633
LAWNMOWER HOSPITAL
612 Cormorant Street. Phone B 5682

KIRK COAL CO. LTD.
"Our 61st Year"
1239 BROAD STREET G 3241

CHIMNEY SWEEPS

ALEXANDER'S CHIMNEY SERVICE — Calls answered immediately. G 0815.

33 BUSINESS DIRECTORY

DE LUXE CHIMNEY SWEEPS—IMMEDIATE service. G 0461. Call "A" veteran.

COFFEE SALES AND SERVICE

COFFEE MAKER REPLACEMENT PARTS for Silex and Cory. Cairo Coffee Shop, 1708 Douglas Street (Opp. H.B.C.)

ELECTRICIANS

A COMPLETE ELECTRICAL SERVICE—DELTA ELECTRIC. G 7013. H. Tomlinson and E. Dillabough. War Vets.

ALTERATIONS, ADDITIONS AND fluorescent lighting, also water tank insulations. J. C. Umphrey. Phone G 3184.

LET US SUPPLY AND INSTALL YOUR water tank jacket and thermostat now. Prompt and efficient service. Main Electric, 1003 Cook St., phone B 4131.

ELECTRIC CONTRACTORS

A COMPLETE WIRING SERVICE. FREE estimates on all types of electrical wiring. Ron Glover Electric. Phone E 2030.

HOUSE WIRING — HOUSES REWIRED for ranges, hot-water heaters installed. Free estimates. Reasonable prices. Prompt service. Dunn Electric. G 1860.

FLOORING

ARMSTRONG FLOOR TILE AND LINOleum installed by approved applicators. Free estimates. Home Roofing & Building Products, Ltd., 3006 Government St. G 3431.

G. R. RENNELL & CO.
FLOOR LAYERS AND FINISHERS, ARMstrong asphalt, rubber tile. Sanding and finishing. 1116 Fort Street. R 4121.

FLOOR SANDING

A BETTER JOB AT LOW COST WHEN Modern Home Services sand and finish your floors. Phone G 6562.

A 4-COAT JOB IS A COMPLETE JOB—12-inch sanding machine makes your floors like glass. G 4634. D. Duncan.

BE SATISFIED — HAVE YOUR OAK floors laid, or your old floors sanded and finished by Len Jones & Co. Phones G 4244, B 3611.

DO YOUR OWN FLOORS AND SAVE — Rent a sander, by day or week. Borax paint outfit, electric floor polishers. Fairfield Hardware. B 0081.

FLOORS SANDED AND REFINISHED—Asphalt floor tiles. Free estimates. Cumiel Floor Co. G 4608, B 9578.

FLOOR POLISHERS, ELECTRIC, FOR rent. $1 per day. Green's Appliances. E 0651.

VICTORIA FLOOR CO. — ANY TYPE floor sanded at low cost. Immediate service. Free estimate. Phone G 2282.

V. I. HARDWOOD FLOOR CO., 811a Douglas. Free estimates. G 7314.

FLOORS STAY BEAUTIFUL
WHEN SANDED AND FINISHED BY
BRUCE IRVINE
OF THE B.C. ROOFERS & AGENCIES
716 VIEW Days, R 6823 Nights, G 6804

FLOOR FINISHING
Complete FLOOR SANDER Rental Service
SANDERS
EDGERS
POLISHERS
Low Rates by Hour or Day
Complete Line of Floor Finishing Materials
SHAWNIGAN LUMBER YARDS LTD.
2000 Government Street G 3371

FLOOR POLISHING

ALL TYPES OF FLOORS EXPERTLY cleaned, waxed and polished by machines. Homes our specialty. Gregg's established 1920. G 5021.

FLOOR SURFACING

KNIGHTS FLOOR SURFACING—FLOORS sanded, finished, polished. R 1126.

FURNACES

ANYTHING IN FURNACE INSTALLAtions, repairs, tinsmithing. Hugh Neuman. Phones R 5090 or G 2006.

ENGINEER HEATING VENTILATION furnace repairs and installations. Atherton Sheet Metal. G 6123.

FURNACES REPAIRED AND INSTALLED—Free estimates. Shaw Sheet Metal, 1317 Wharf Street. Phone B 2340.

ALF WILLIAMS
FURNACES — REPAIRING, INSTALLAtion, servicing. Tinsmithing. B 6712.

McCLARY FURNACES REPAIRS. AIR conditioning. Model Sheet Metal. R 1818.

FURNACES
Complete With Hot-Air Pipes and Registers $180 and Up
Can be installed 3 to 5 days. Guaranteed not to smoke. Also repair work.
PHONE R 5310 or G 4377

GENERAL HAULING

GENERAL HAULING - PANDORA TRANSfer—Cinders and fill for sale. Good black soil. Light delivery. R 1833.

GUNSMITHS

SEE DAVE MECREDY FOR EXPERT gun repairs of all types. Now with Robinson's, 1307 Broad St. Phone B 6312.

KEY CUTTING

KEYS CUT WHILE YOU WAIT. A. R. Johnston, 1101 Vancouver Street.

LAWN MOWERS

A 1 LAWN MOWER SHARPENING — A. R. Johnston, 1131 Vancouver Street. General sharpening. Mowers, shears, scissors, key-cutting. Phone R 7081. We specialize in power mowers.

IRA BECKER, SAW AND LAWN MOWER shop, expert repairs. New mowers for sale. $4 allowance on your old mower. 640 Cormorant. G 0140.

NOW IS THE TIME TO HAVE ALL YOUR garden tools sharpened and reconditioned. Lawnmowers a specialty (No delivery). Keys cut and locks repaired. Call the Island Mobile Service. G 0811. Veteran owned and operated.

LOCKSMITHS

PRICE'S KEY SHOP MOVING TO 847 Fort Street. Open Monday, February 28. Complete lock repair service, precision lawn mower sharpening. G 8321. Prompt delivery.

METAL WORK

ISLAND ART METALS
Ornamental Iron Work and Welding
Copper, Brass and Aluminum Repairs
620 Meares Street Phone E 6283

MOVING AND STORAGE

ALERT SERVICE CO.—MOVING, SHIPping, heavy hauling. 709 Broughton Street. Phones R 4167 and B 4102.

PLUMBING

ARMY AND NAVY PLUMBERS SUPPLY. Install and repair hot-water tanks, gas water heaters and stove connections. Call Albion 187 or B 1416 after 6 p.m.

PITT & HOLT
PLUMBING — HEATING
FURNACES INSTALLED AND REPAIRED
601 Esquimalt Road Phone R 7412

A. P. & B.
PLUMBING, REPAIRS, HEATING—G 4886

ROOFING

ALL WORK GUARANTEED
ASPHALT ROOFING, NEW OR OLD roofs. Hexagons or square butts, reds, greens, black and blue. Ace-Tex, Barrett, Philip Carey approved applicators. Workmen fully insured, also gutter work, brick siding and insulation. Easy monthly payments. Call us for a free estimate without obligation.
STEWART & HUDSON
400 Gorge Road Phone R 2171
Nights, R 8061

FREE ESTIMATES ON YOUR ROOFING and insulating requirements. Phone G 1430 or R 5004. Guaranteed jobs at minimum prices.

ALL TYPES OF ROOFING
PROMPT SERVICE. FREE ESTIMATES. Twenty years' experience your guarantee.
BROCK ROBERTSON
2710 Mount Stephen Ave. Phone R 0644

ROOFING, EAVES TROUGHS REPAIRED, renewed, cleaned, etc. B 3666.

ROOFING
20 YEARS' ROOFING EXPERIENCE of Your Service
Advice and Estimates Free
J. R. "JOCK" FINDLAY
B.C. ROOFERS & AGENCIES
Showroom of Tomorrow at 716 View
Materials Available — No Waiting
B 5822 G 7066 Night, G 6804

APPROVED BONDED
SHINGLE APPLICATOR
Asphalt and Cedar Shingles Applied. Available in All Colors and Designs
GUTTERS REPAIRED AND RENEWED
Complete line of Rock Wool and Cotton Insulation. Aluminum Foil Insulation, in rolls of 500 square feet, $16
The Best in Guaranteed Materials and Workmanship.
FREE ESTIMATE TERMS IF DESIRED
VICTORIA ROOFING & INSULATION CO.
1128 QUADRA STREET B 2831

Complete Radio Programs for Sunday

Information on radio programs is supplied by the individual stations. The Colonist prints programs, corrections and changes as submitted and does not assume responsibility for inaccurate listings.

	CJVI—900 kc.	CBR—1100 kc.	KIRO—710 kc.	KOMO—1000 kc.	KJR—950 kc.	KVI—570 kc.	CJOR—600 kc.	CKWX—980 kc.
8 00	Wings of Song	Silent	Stan Jacks	Keyboard Serenade	Concert Hour	Back to God	To Be Announced	News
8 15	Wings of Song	Morning Music	News Makers	Contrasts	Concert Hour	Back to God	Concert Master	Silver Strings
8 30	Bible Treasury	Recital	Salt Lake	News	Hour of Faith	Voice of Prophecy	Concert Master	Back to God
8 45	Religious Talk	Recital	Tabernacle	Decision Now	Hour of Faith	Voice of Prophecy	Christian Science	Back to God
9 00	B N C News	B B C News	Invitation to Learn	Gospel Hour	Bible Prophecy	Radio Bible Class	Good News	News, Sun. School
9 15	Mormon Singers	Lake Success	Invitation to Learn	Religious News	Bible Prophecy	Radio Bible Class	Good News	Sunday School
9 30	Male Quartet	Harmony Harbor	People's Platform	The Eternal Light	Message of Israel	Lutheran Hour	Lutheran Hour	Family Hour
9 45	Male Quartet	Harmony Harbor	People's Platform	The Eternal Light	Message of Israel	Lutheran Hour	Lutheran Hour	Family Hour
10 00	Frank and Ernest	B C Gardener	Reading for Fun	Youth Views News	American Almanac	Glenn Hardy	God's Hour	Family Hour
10 15	Just Mary	Just Mary	Garden Talks	Youth Views News	Harmony Hall	Clete Roberts	God's Hour	Family Hour
10 30	Voice of Prophecy	Way of the Spirit	Two Party Line	Round Table	National Vespers	Chamber Music	Richard Leibert	Concert Caravan
10 45	Voice of Prophecy	Way of the Spirit	Two Party Line	Round Table	National Vespers	Chamber Music	Frank and Ernest	Concert Caravan
11 00	Church Service	News, Cap. Report	Festival of Song	Down the Wind	Around the World	William Shirer	Metropolitan Tab.	News, Mem. Church
11 15	Church Service	Capital Report	Festival of Song	Down the Wind	Around the World	J. B. Kennedy	Metropolitan Tab.	Memorial Church
11 30	Church Service	Religious Period	You Are There	University Theatre	Science	Sunday Favorites	Metropolitan Tab.	Memorial Church
11 45	Church Service	Religious Period	You Are There	University Theatre	University Guest	Canary Chorus	Metropolitan Tab.	Memorial Church
12 00	Church Service	N Y Philharmonic	N Y Philharmonic	University Theatre	Art for Your Sake	News	Metropolitan Tab.	News
12 15	Church Service	N Y Philharmonic	N Y Philharmonic	University Theatre	Honeydreamers	Tic Toc Tunes	Metropolitan Tab.	C N I R
12 30	News	N Y Philharmonic	N Y Philharmonic	One Man's Family	Evergreen Time	Juvenile Jury	News	News, Yours
12 45	Nelson in Recital	N Y Philharmonic	N Y Philharmonic	One Man's Family	Evergreen Time	Juvenile Jury	Toronto Conserv.	For a Song
1 00	Parents' Magazine	N Y Philharmonic	N Y Philharmonic	The Quiz Kids	Future of America	House of Mystery	Music	News
1 15	Tor. Cons. of Mus.	N Y Philharmonic	N Y Philharmonic	The Quiz Kids	U N Reporter	House of Mystery	Israel Association	David and Gloab
1 30	Reading the	Church of the Air	Through the Years	Peggy Lee	Met Auditions	Mysteries	Foursquare Gospel	Bible Institute
1 45	Funnies	Church of the Air	Ivar Haglund	News	Met Auditions	Mysteries	Rev. Springsell	Bible Institute
2 00	Fairy Tales	Stars of Tomorrow	Festival of Song	Jane Pickens Show	Sunday Serenade	The Shadow	Church of the Air	Bible Institute
2 15	Chimes and Story	Stars of Tomorrow	Festival of Song	Jane Pickens Show	Sunday Serenade	The Shadow	Church of the Air	Bible Institute
2 30	Chapel by Road	Winnipeg Concert	Strike It Rich	Boston Pops Orch.	Quiet Please	Quick as a Flash	Aldrich Family	Music for Sunday
2 45	Boston Pops	Winnipeg Concert	Strike It Rich	Boston Pops Orch.	Quiet Please	Quick as a Flash	Aldrich Family	Music for Sunday
3 00	Bell Singers	Winnipeg Concert	Family Hour	Guy Lombardo	God's Country	Roy Rogers Show	Bell Singers	News and Legends
3 15	Bell Singers	Concert, News	Family Hour	Guy Lombardo	God's Country	Roy Rogers Show	Bell Singers	Weekly Editor
3 30	Canadians at Work	Songs and Singers	Spike Jones	Tone Portraits	The Greatest Story	Nick Carter	Music	Mission for Youth
3 45	Canadians at Work	Songs and Singers	Spike Jones	Tone Portraits	The Greatest Story	Nick Carter	Music	Mission for Youth
4 00	Talking to Stars	Week-End Review	Jack Benny Show	Nite With Heidt	Speaking of Books	Great Book Quiz	Talking to the Stars	News
4 15	Talking to Stars	John Fisher	Jack Benny Show	Nite With Heidt	Inside China	Great Book Quiz	Talking to the Stars	Salvation Army
4 30	Amos and Andy	Strings for Sunday	Amos 'n' Andy	Phil Harris Show	Changing World	Reviewing Stand	Amos 'n' Andy	Life Begins at 80
4 45	Amos and Andy	Strings for Sunday	Amos 'n' Andy	Phil Harris Show	Curt Massey Show	Reviewing Stand	Amos 'n' Andy	Life Begins at 80
5 00	Hawaii Calls	Fred Allen Show	Life With Luigi	Fred Allen Show	Stop the Music	Theatre of the Air	Opera for the People	News
5 15	Hawaii Calls	Fred Allen Show	Life With Luigi	Fred Allen Show	Stop the Music	Theatre of the Air	Opera for the People	Reverie
5 30	Hans Gruber	Comrades in Arms	News	N B C Theatre	Stop the Music	Theatre of the Air	Invitation to Music	[illegible] Davis
5 45	Hans Gruber	Comrades in Arms	Blackstone	N B C Theatre	Stop the Music	Theatre of the Air	Invitation to Music	[illegible] Davis
6 00	C I L Serenade	C B C News	Electric Theatre	Merry-Go-Round	Walter Winchell	Under Arrest	C I L Serenade	Juvenile Jury
6 15	C I L Serenade	Old Songs	Electric Theatre	Merry-Go-Round	Louella Parsons	Under Arrest	C I L Serenade	Juvenile Jury
6 30	Evening at Home	Familiar Music	Our Miss Brooks	Album of Music	Theatre Guild	Jimmie Fidler	Boston Pops	Family Theatre
6 45	Evening at Home	Familiar Music	Our Miss Brooks	Album of Music	Theatre Guild	News	Boston Pops	Family Theatre
7 00	To Be Announced	Stage 49	Lum 'n' Abner	Take It or Leave It	Theatre Guild	Mayor of the Town	U B C Round Table	Mayor of the Town
7 15	Bud's Scrapbook	Stage 49	Lum 'n' Abner	Take It or Leave It	Theatre Guild	Mayor of the Town	U B C Round Table	Mayor of the Town
7 30	D. Wright Singers	Stage 49	Sam Spade	Horace Heidt	Jimmy Fidler	Can You Top This	Christ Church	Church Service
7 45	D. Wright Singers	Stage 49	Sam Spade	Horace Heidt	Music	Can You Top This	Christ Church	Church Service
8 00	News	Ozzie and Harriet	Rocky Jordan	Ozzie and Harriet	Drew Pearson	Twenty Questions	Christ Church	Church Service
8 15	To Be Announced	Ozzie and Harriet	Rocky Jordan	Ozzie and Harriet	Headlines	Twenty Questions	Christ Church	Church Service
8 30	Reflections in Music	Critically Speaking	The Whistler	Symphony Hour	Walter Winchell	Walter Winchell	Christ Church	Artistry in Music
8 45	Reflections in Music	Critically Speaking	The Whistler	Symphony Hour	Stories	Louella Parsons	Christ Church	Artistry in Music
9 00	Ron Greaves Pres.	Classics for Today	My Favorite Story	Symphony Hour	Mr. President	Glenn Hardy	News	News
9 15	Chapman & Webb	Classics for Today	My Favorite Story	Symphony Hour	Mr. President	Adm. Zacharias	Sports Time	Nocturne
9 30	Favorite Hymns	Vesper Hour	Jack Benny Show	Who Said That	News	Grace Dotson	Brns Back	Waltz Serenade
9 45	Favorite Hymns	Vesper Hour	Jack Benny Show	Who Said That	Piano Moods	Grace Dotson	Leisure Listening	Waltz Serenade
10 00	Waltztime	C B C News	News	News	News	Revival Hour	News	News
10 15	Waltztime	Out West	Y M C A	Incredible But True	Concert Hour	Revival Hour	Remember When	Weaver of Dreams
10 30	Ralph Pashley	Prelude to Midnight	Olympia Reports	The Catholic Hour	Concert Hour	Revival Hour	Remember When	Close of Day
10 45	Newscast	Prelude to Midnight	Metropolitan Choir	The Catholic Hour	Concert Hour	Revival Hour	Remember When	Album of Memories
11 00	Sign Off	Prelude to Midnight	Make Way for Music	News	Concert Hour	World Tomorrow	Lullaby Land	News
11 15		Prelude to Midnight	Make Way for Music	Orchestra	Orchestra	World Tomorrow	Lullaby Land	Classics in Night
11 30		Prelude to Midnight	Make Way for Music	Orchestra	Jazz	Featured Artist	Sign Off	Classics in Night
11 45		Prelude and News	News	News	Jazz	Music	Sign Off	Classics in Night

33 BUSINESS DIRECTORY

HOME ROOFING & BUILDING PRODUCTS LIMITED
Specialists in Roofing and Insulation
READY TO SERVE YOU
Approved Applicators of Genuine DUROID Shingles
ROCKWOOL Insulation Installed by the Latest Blower Method
ESTIMATES GLADLY GIVEN
Terms Arranged
HOME ROOFING & BUILDING PRODUCTS LIMITED
3006 Government Street, G 3431

"Roofing"
DOUBLE PROTECTION
Full Guarantee on Genuine Duroid Shingles
Sidney Roofing Approved Applicators
HEAT SEAL INSULATION & ROOFING (V.I.) LTD.
740 BROUGHTON ST. EMPIRE 8221

SOUNDPROOFING

HAVE YOUR OFFICE OR PLACE OF business sound conditioned. Free estimates. B 0117.

STORE FIXTURES

B. & M. WOODCRAFTS—R 8041. STORE and office fixtures, custom built cabinets.

TAILORING

ALTERATIONS AND REPAIRS. LADIES' suit and coat materials sold by the yard. Jack Davis, 633 Yates Street.

UPHOLSTERING

DRAPES, SLIP COVERS, BEDSPREADS, etc., custom made by an experienced upholsterer, late of Hampton's & Maple's, London. Finlay Studio, 1900 Oak Bay Ave. Phone R 6640 for free estimate.

FOR GOOD UPHOLSTERY REPAIRS, Chesterfields, cushions refilled, phone James Bay Upholstery. R 4116.

VACUUM REPAIRS

ALL ELECTRIC VACUUM CLEANERS repaired. Parts all makes. Brushes rebristled, wheels, switches, bags, belts, motors reconditioned. Call G 6113. 807 Fort.

WINDOW CLEANING

A CLEANING BY MODERN HOME Services gives you shining windows, floors, paintwork at low cost. G 6562.

34 PROFESSIONAL DIRECTORY

ACCOUNTANTS

CAPITAL BOOKKEEPING SERVICE — 1110 Langley Street. Public accountants, audits, income tax. Bookkeeping systems installed. R 4351, evenings, G 3800.

APPRAISER

G. A. OKELL, INDEPENDENT APpraiser. Fire and automobile insurance written. 1222 Government St. R 1311.

BOOKKEEPING

EXPERIENCED ACCOUNTANT WILL INstall or improve bookkeeping system complete or part service. Small business a specialty. Phone R 9072.

FRAMPTON ACCOUNTING SERVICE
INCOME TAX CONSULTANTS
CANADA TAXATION SERVICE

CHIROPRACTORS

DRAUGHTING

C. N. GORE
HOME PLANNING SERVICE

MASSEURS

NATUROPATHIC PHYSICIANS

OSTEOPATHIC PHYSICIANS

PATENT ATTORNEYS

38 GARDENS AND SUPPLIES

A COMPLETE TREE SERVICE
CHARLES A. COWIE
B 1676 — Evenings: B 2065

38 GARDENS AND SUPPLIES

LAWNS—NOW IS THE TIME TO CONstruct your lawn. Call G 0844 for quotations.

LANDSCAPE GARDENING
ROCK GARDENS, POOLS, PATIOS, ETC. DESIGNED and CONSTRUCTED
CONSULTATION SERVICE
S. EDWARDS
F.R.H.S. M.A.L.A.
Horticulturist and Landscape Architect
PHONE E 6300

SOIL — SOIL — SOIL
Buy Colestream Soil, the Best Soil
The Only Clean Soil — No Waste
The Best by Test
B 8000 - B 6173 $4.00 Per Yard, Delivered
Just Rake and Plant

40 FOR SALE—MISCELLANEOUS

40A BUILDING MATERIALS

EQUIPMENT RENTAL SERVICE
AIR COMPRESSORS, CEMENT MIXERS, wheelbarrows, paint machines, ladders, floor sanders, edgers and polishers, disc and belt sanders, Speedomatic saws, electric drills, pipe tools, pumps, hedge trimmers, band saws, table saws, radial saws, jointers, drill press, screw jacks, Electrolux cleaners.
ROY ROBERTS MACHINERY
2807 Government St. Phone G 8910

ATTENTION TO HOME BUILDERS
We Have a Complete Line of Sanders—Edgers—Polishers
Paint Sprayers — Skilsaws — for Rent
VICTORIA RETAIL LUMBER
1901 Government (at Chatham)
R 6139

CONCRETE MIXERS, BARROW, $4 DAY. Screw jacks, etc. Rentors. G 2700.

"HOME BUILDERS' BARGAINS"

RED OAK FLOORING

A new shipment just arrived and the last carload of this flooring still on quota to arrive for several months. 13/16" thick and widths of 1½", 1¾", 2" and 2¼" face, all tongue and groove and end-matched and the same thickness as Fir Flooring and to lay the same as ordinary flooring, on sub-floor or special units required. Priced from $30 per 100 B.M. for No. 2 grade and up. Mill-run maple flooring 13/16, in various widths, price per 100 B.M. $37.00. Order yours today.

FENCING

Spring fencing time is now here and we at fencing headquarters are ready. All types fence posts, railings, pickets, etc. Material for stock pattern fences in stock and any design fence made up to suit your needs. Bring us your sketch or design for free estimate.

SPECIAL PICKET FENCE, comprising 4x4 Posts, 2x3 Railings and 1x4 Square Cut Pickets.

LUMBER

2 SPECIALS 2

KNOTTY PINE PANELLING

IRONING BOARDS

CEDARWALL SHAKES

WALLBOARDS

Stewart & Hudson Ltd.

40 FOR SALE—MISCELLANEOUS

A NEW JAEGER CEMENT MACHINE for rent, with wheelbarrow. Phone B 2205. 3210 Harriet Road.

CEMENT MIXER FOR RENT, WITH rubber-tired wheelbarrow. 100 Belleville, G 8963.

CLAY FILLING, ROAD GRAVEL, washed gravel, sand and seed lumber. G 4010.

FOR MODERN CONSTRUCTION USE concrete and pumice scoria blocks for every architectural requirement. Inquire Victoria Concrete Ltd., Devonshire Road. B 5410.

GRAVEL FOR DRIVEWAYS, ROADS and fills. $1.60 yard and up, three and four-yard loads. Phone Belmont 155W.

TIMBERS TIMBERS TIMBERS
SPECIAL SALE OF USED FIR PLANKS and timbers. All sound, dry and good grade. Some rough and some S4S. Sizes 3x10", 3x12", 4x8", 4x12", 6x10", 10x12" and 12x12", various lengths, also some other sizes. Limited quantity only. While they last. Price $30 per M delivered anywhere in Greater Victoria on orders for 1,000 f.b.m. or over.
Fresh-Cut Lumber Rough or Dressed. Any Amount. Any Size.
1x4", 6", 10" fir shiplap; 1x4", 2", 6" and 8", 10", 12" boards; 2x4", 6", 8", 10", 12" dimension; 4x6" fir and cedar, 1x4" cedar. We can also supply large and small timbers.
ATOM LUMBER CO.
310 Johnson Street West
East of Victoria West Park—Across From the Roundhouse
Phones: Day, R 2300 Evenings R 4734

4-IN. CEMENT DRAIN TILE, 6½ CENTS a foot. R 0012.

Save money with quality products. A full 10% saving on Kraft Plain Building Paper. 10% and more on Waterproof Fibreen Paper. All sizes in stock.

8" Clear Butt Perfection Red Cedar Shingles. Per square, $4.50.

1 x 6 Kiln-Dried Drop Siding. Specially priced at $6.50 to $7.50 per hundred square feet.

1 x 8 and 1 x 10 Knotty Pine for a beautiful interior finish. $16.50 per hundred square feet.

1 x 4 Flat Grain Fir Flooring, B & better grade. Good stock of all framing lumber, wallboards and sash and doors.

Free estimates on your ROOFING and INSULATION job.

Floor Sanders, Edgers, Polishers and Vacuum Cleaners for Rent and for Sale.

SIDNEY LUMBER LIMITED
Paint and Builders' Supply Headquarters
2333 GOVERNMENT ST. PHONE B 3131

SASH AND DOORS
WINDOW AND DOOR FRAMES
KITCHEN CABINETS
DETAIL MILLWORK
No waiting — quality work and materials. Bring us your plan for free estimate. Watch for opening of our Display warehouse — hundreds of stock sash and doors to save you money and time.
BUILDERS SASH & DOOR LTD.
(Formerly Canadian Western Woodworkers)
360 GARBALLY ROAD G 6016

TILES — TILES — TILES
Genuine glazed tiles, all colors, glazed satin finish, marbleized, decorated and hand-painted. Free designs and estimates.
MODERNAGE BUILDERS LTD.
G 4483

40D CLOTHING, FURS, SHOES, ETC.

FURNITURE

40 FOR SALE—MISCELLANEOUS

COLONIAL MAPLE DINETTE SUITE, table and 4 chairs. New. G 8484.

EXPERT UPHOLSTERY WORK, REpairs, rebuilding and recovering. Dunphy Upholstery, 628 Johnson St. B 1123.

EIGHT-PIECE WALNUT DINING-ROOM suite, also coffee table, as new. B 1636.

FOR SALE — 4-FT. SLUMBER QUEEN spring, as new. 3733 Foul Bay Road.

GREEN TAPESTRY CONVERTO, EXCELlent condition, $46, matching chair available. B 5640.

KROEHLER TWO-SECTIONAL THREEpiece mohair Chesterfield, maroon and green, large wine converto, all as new. G 0173.

MUST BE SOLD, LEAVING CITY—RED cedar 5-piece dinette set, Frost King refrigerator, walnut 4-piece bedroom set, complete 4-piece chesterfield set, 5-drawer chest, new 3-chrome chairs with table, single bed complete, dresser with large mirror, Philco record radio. 3075 Savannah Ave.

MAHOGANY SETTEE, REASONABLE. Phone R 8821.

MATTRESS, 3 FT. 3 IN., GOOD CONDItion, iron bedstead and spring. G 3130.

NEW CONVERTO, $69.50; ODD CHESterfield chair, $17.00; chest of drawers, walnut finish, $19.00; maple finish stools, $3.25; drop-leaf table, 4 chairs, $13.50.
REED'S FURNITURE
1121 Fort Street G 6423

ONE SINGLE BED, SPRING AND GOOD mattress. Telephone Garden 6864.

ONE HOLLYWOOD BEDROOM SUITE slightly used. Colquitz 322X.

POLISHED SOLID OAK 44" ROUND table, leaves extend to 6 ft., $30; 6-tube Dictator radio, $10; Albion Princess range, $40; some linoleum, $10. 1007 View. G 3460.

SERVEL GAS REFRIGERATOR, TABLEtop Wedgwood gas range, Anon washing machine. All new condition. Turquoise mohair chesterfield, two months old. Torchere lamp, mahogany china cabinet, beautiful mahogany screen and chrome kitchen set. G 4411, 115 Moss St.

SIX-PIECE LARGE DINETTE SUITE, also two small Chinese rugs, as new. 72 Dewego Street.

SIMMONS SPRING AND PRACTICALLY new spring-filled mattress. R 4301.

THREE ROOMS FOR $300 — BEDROOM, living-room and dinette. The most sensational furniture offer ever made. Exclusively sold by Humber's Furniture Warehouse, View below Government, opposite Courthouse.

TWO MATTRESSES, TWIN-BED SIZE, good condition, the two for $10. Phone R 3268.

THREE-PIECE CHESTERFIELD SUITE and one dinette suite. Phone E 6441.

5-PIECE BEDROOM SET, NOT VENEER, $50; 1 lady's bicycle, $10. 681 Marcel Street.

7-PCE. MODERN DINING-ROOM SUITE, brand new light veneer. Phone after 10 a.m. R 6643.

EXTRA VALUES IN WHITEWOOD FURNITURE at STANDARD FURNITURE
This is well-made utility furniture ready for your Paint Brush.

WHITEWOOD CHAIRS	87 [illegible]
NIGHT TABLES	[illegible]
BOOKCASES from	[illegible]
DESKS from	316 [illegible]
WARDROBES	$20 00
KITCHEN CABINET	$22 00
BUFFET	$20 00

A wonderful variety of quality furniture on all five floors at
THE STANDARD FURNITURE COMPANY
RIGHT THROUGH—YATES TO VIEW

BARGAINS
IN ALL TYPES OF FURNITURE FOR THE HOME
$264
$95
$34
$17.50

HUB FURNITURE COMPANY

SPECIALS IN USED FURNITURE

HOLLAND BROS. & CO.

AT MACK AND TOMMY'S

HOLMAN & CANNON
USED FURNITURE

40 FOR SALE—MISCELLANEOUS

ONE MORE WEEK OF OUR
FEBRUARY FURNITURE SALE

Kroehler Rest Rockers	$47 00
Kroehler Chesterfield Suites (2 pcs.)	1[illegible] 00
Three-piece Walnut Bedroom Suites	110 50
Four-piece Walnut Bedroom Suites	149 [illegible]
Chrome-leg Breakfast Table (Extension)	39 50
Six-piece Breakfast Suites	88 00
Smart Table Lamps	Half Price
McClary Coal and Wood Range	161 00
Occasional Chairs	$10 00 and 16 00
Cedar Chests	43 [illegible]
Axminster Rugs	60 00
Convertible Baby Carriages. Regular $43.50	31 00
Prams. Regular $34.00	23 00

HOME FURNITURE CO.
830 FORT STREET B 8138

SPECIAL
THIS OFFER GOOD UNTIL
FEBRUARY 28
We will come to your home and clean your 2-PIECE CHESTERFIELD
$8.00
ALL WORK GUARANTEED
Cleans - Disinfects - Demoths
AMBASSADOR HOME SERVICE
B 5532

40E MUSICAL INSTRUMENTS

CAVE PIANO STORE FOR GUARANteed used pianos. 700 View Street. Phone G 8618.

CASH FOR YOUR USED PIANO—Prompt and courteous appraisals at no obligation. G 7148.

EIGHTY BASS PIANO-ACCORDION. Phone G 6849.

FOR SALE—ENGLISH UPRIGHT PIANO, new, beautifully made, also portable electric record player. Belmont 11[illegible].

PIANO FOR RENT OR FOR SALE. B 0014.

RENT A PIANO FROM $10 PER MONTH. Test your child's ability before you buy. Six months' rent applied on purchase price.
FLETCHER BROS.
1130 Douglas Street Phone G 7181

ROSEWOOD PIANO, SUPERIOR TONE and quality. German construction. 631 Wilson Street.

R.C.A. PORTABLE GRAMOPHONE. $75. Old Esquimalt Road.

WILLIS PIANO AS NEW, WITH BENCH. $325. Phone G 1300.

MELODIONS AND BUTTON ACCORDIONS

1 Row, 1 Stop	$15 00
1 Row, 1 Stop	$15 00
1 Row, 4 Stops	$18 00
2 Row Button, 2 Bass	240 00
3 Row Button, 8 Bass	300 00

FLETCHER BROS.
1130 DOUGLAS STREET PHONE G 7181

WILL EXCHANGE
A new $230 R.C.A. Victor Radio Model 131, A.M., F.M. Short wave, push-button control, magic eye, 10-tube, tilt type dial, in beautiful mahogany case
FOR A GOOD USED PIANO
G 7148

40F RADIO AND REPAIRS

ALL RADIOS REPAIRED — EFFICIENT and prompt. Guaranteed. Call G 4113.

CROSLEY MANTEL RADIO AND record player for sale, very good condition. $35. 1036 Queens Avenue, Suite No. 2. Call after 6 p.m.

EXPERT RADIO REPAIRS — MEMBER R.R.I. Aaronson's, 545 Johnson. G 4723.

FOR COMPLETE SATISFACTION AND guaranteed workmanship, send your repairs to The T. Eaton Co. Ltd. (R.C.) specialists in radio services, and members of A.R.T. of B.C. Phone E 4141. 611 View St.

HANDSOME ELECTROHOME CONSOLE radio, nearly new, and grandmother electric clock and radio combined. Phone G 0700, evenings.

JUNCTION RADIO — REPAIRS BY expert technicians. Quick service. R 1822.

KENT'S LTD.—EXPERT RADIO SERVice by skilled technicians and most modern testing equipment. Pick up and deliver. Phone R 7104. 743 Fort Street.

PORTABLE RADIO, EITHER A.C. OR D.C. or six-volt, $40. Phone G 8638.

RADIO RECORD PLAYER ATTACHment, $10. B 6664.

VICTOR RADIO PHONOGRAPH, TABLE model, $60. Mr. Ross, 70 Menzies St.

WESTINGHOUSE MODEL SHORT WAVE radio, like new, $60. 1004 Hampshire Road (near Bowker).

CHAMPIONS LTD.
727 Fort Street R 0622
YOUR RADIOS AND APPLIANCES EXpertly repaired and returned to you without delay. Serving Victorians for 60 years, may we continue to serve you!

1940 WESTINGHOUSE LONG AND short-wave radio, push-button control, both bands, in excellent condition. Snap. Phone R 0228.

$139 WESTINGHOUSE CABINET radio, two months old, one $27 record player. Both for $130. 143 Niagara.

RADIO AND APPLIANCES REPAIRS
B.C.R. and Agencies
715 VIEW STREET
Expert Workmanship
48-HOUR SERVICE
We Pick Up and Deliver
G 6833 - B 3119

MODERNIZE YOUR PRESENT RADIO
Allow us to reconvert and modernize your present RADIO and RECORD-PLAYING equipment. Guaranteed results. Estimates and explanations gladly supplied.
COAST ELECTRONICS
1407 STORE STREET R 5044

40G REFRIGERATION SALES AND SERVICE

REFRIGERATION SERVICE AND INstallation. Bitson, 2343 Torquay Drive. Albion 83Y.

40K BICYCLES AND MOTORCYCLES

STOP
AT MOTORCYCLE SALES AND SEE the largest selection of new and used motorcycles ever offered for sale in Victoria. Our prices are the lowest. We have quality merchandise, guaranteed to satisfy. Our modern equipment, factory-trained mechanics, parts and accessories for all makes assure you a better repair job at reasonable rates.
Seek Less and Pay Less at
MOTORCYCLE SALES
2647 Douglas Street

A SNAP FOR SOMEONE — ROYAL ENfield, lightweight, as new, $240. Also Autocycle, in new condition. Many others.
B. SHANKS & SONS
931 Fort Street

A RALEIGH SPORT BICYCLE WITH three speeds. R 1078 after 6 p.m.

BICYCLES — ALL SIZES. REPAIRS. Work guaranteed. Aaronson's, 545 Johnson Street.

BICYCLES OVERHAULED
COMPLETE OVERHAUL OF YOUR BIcycle for $3.75
It Will Run Like New
Carriages Rented 50c Daily
ROBINSON'S
1307 Broad Street Phone E 6312

C.C.M. BICYCLE, PRACTICALLY NEW—Cheap for cash. Albion 142X.

EVERYTHING IN BICYCLE REPAIRS — Bernard, Ltd., 1419 Douglas St., G 8013.

40 FOR SALE—MISCELLANEOUS

GENT'S 3-SPEED BICYCLE RECENTLY overhauled. R 3859.

LADY'S BICYCLE, $60, MAN'S BICYCLE, $40. In excellent condition. Sgt. Taylor, Hut 18, Macaulay Camp.

LADY'S ENGLISH BICYCLE IN VERY good condition, $39.50. Phone 3283.

LADY'S BICYCLE, GOOD CONDITION. G 1730.

MUDGUARDS, $1.20 PAIR; INNER tubes 75c; master padlocks 35c; side handlebars 75c; Brooks saddles, $4.75; toe clips, 75c; roller skates, $1.10 pair; crossbars, $1.25; stems, $1.30; bicycles, $14.75. Victory Cycle Works, 565 Johnson St.

MEN'S DOUBLE-BARRED BIKE, GOOD tires, generator, $32.00; also girl's bike, 1003 Amphion.

WILL TRADE 22-INCH BICYCLE IN good condition for boy's bicycle 18" or 16", or will sell for cash. B 1870.

BICYCLE LIGHTS

Lighting Sets	20 00 up
Head Lamps	3 00 up
Generators	3 00 up
Rear Lights	.90 up
Jewel Reflectors	.15 up

HARRIS' CYCLE STORE
Next to Ray's, Fort St. G 7834

LOOK! IT FOLDS UP
GAD-ABOUT BABY STROLLERS
Light - Convenient - Reasonable
HARRIS' CYCLE - 780 FORT ST

1948 INDIAN CHIEF "74," COMPLETE with sidecar, windscreen, triple driving lights and extras, list price, $1,380. Smilin' Ben's price $900.

BROOKLANDS MOTORCYCLE WORKS
937 FORT STREET
Go places this Summer on a good motorcycle. Make the Island your playground. See us for the best used and new machines.
THE RELIABLE FIRM
Pop Shanks B 8836 Reg Shanks

CLEARANCE
ALL USED AND REBUILT BICYCLES AT SPECIAL PRICES AND TERMS
B. J. SMITH & SONS
1702 DOUGLAS PHONE E 1432

40L STOVES AND RANGES

ALL TYPES OIL BURNERS SOLD, serviced and installed. Oil ranges disconnected and hooked up. Copper coils, hot water tanks and accessories. Automatic pump, one or two-story oil drums. Kosis oil burners. B 2933. 1616 Dunsmuir Street.

ABSOLUTELY THE BEST — OIL BURNer service, oil ranges, wire and pot burners installed. Copper coils for all stoves. Phone E 3042. 1117 Esquimalt Rd. A. B. Burner Oil Burners.

A B C OIL BURNERS, $92.00, PLUS installation. Oil supplies available. Hon Glover, oil burner sales and service. Phone R 0639.

A.B.R. FOR STOVES AND HEATERS—Sawdust burners installed and repaired. Stoves repaired.
601 JOHNSON ST PHONE G 0100

ALL-ENAMEL RANGES AT DOMESTIC Sales, Terms. 1610 Douglas. B 3110.

A McCLARY ELECTRIC RANGE, LAtest model, as new. B 0782.

BRAND NEW TWO-BURNER CHROMOlux Element Electric Range, 220 volts, cost $29.90. Owner will sacrifice $0.00. G 3921.

BEACH, WHITE ENAMEL, COAL AND wood range with reservoir, like new, $10; white enamel sink with back, $10. Phone Colquitz 409Y.

BOILERS PLUGGED AND CHANGED—Copper coils installed. Repairs to all makes of stoves. Field. B 1942.

CREAM-ENAMELLED McCLARY RANGE, copper coil. Can be used with sawdust burner or without. In excellent condition. Bargain, $45. 147 South Turner Street. Phone G 7078.

CIRCULATING HEATER FOR SALE, $30. 1034 Lockley Road, Esquimalt.

ELECTRIC STOVE, WILL TRADE OR use as part payment for furniture or what have you. G 9790.

ELECTRIC RANGE, APARTMENT SIZE. Terms. Green's Appliances. E 0651.

ELECTRIC HOTPOINT STOVE. G 0081.

FAWCETT OIL HEATER WITH GUARanteed Shell contract. Barge electric stove. Clare Jewel wood and coal ranges. All on convenient credit terms. B.C. Hardware, 724 Fort Street.

FURNACE DOORS, SAWDUST HOPPER, two-panel doors (70 x 33), one more 116 x 32 x 6. 1158 Yates.

GURNEY 4-BURNER GAS RANGE, apartment size, good condition. 2038 Chambers Street.

GAS FIRE HEATER, 8 MONTHS OLD, $30. 617 Hulbert Street. After 10 a.m.

GURNEY RANGE, CREAM ENAMEL, OIL burner, outside tank, contract. G 8342.

HAVE TO MOVE—FOR SALE GURNEY 4-burner gas and coal combination range in use only two months. Apply 1400 Newton.

MOFFAT COMBINATION WOOD, COAL, gas range, like new. B 6001.

MAYFAIR WOOD AND COAL RANGE IN first-class condition. B 1040.

OIL BURNING RANGE FAWCETT "CORvette," cream, black trim, complete; stand drum. Phone R [illegible] 1622.

OIL OR WOOD RANGE, HARDLY USED. E 8484.

QUEBEC HEATER FOR SALE - BRICKlined, practically new, $25. G 1727 or 1110 Cook Street.

SMALL, NEW WHITE ENAMEL RANGE with built-in gas plate; $180. Carter's Stove Store, 820 Fort, E 3611.

SMALL ELECTRIC RANGE, 220-VOLT, used only 3 months, $85, also Electro-steem heater, $25. G 8511.

SIX-HOLE SAWDUST, OR COAL AND wood range. Must be seen to be appreciated. G 8440. 5-6.30.

SAWDUST BURNER COIL, USED TWO weeks, $4. R 5409.

TWO-OVEN CAFE RANGE, SHAWNIGAN Beach Hotel, Shawnigan Lake.

SOUTHALL STOVE CO.
Sawdust Burners
Stove and Furnace Repairs—Boilers
Coal Stokers—Oil Burners
646 Cormorant Street Victoria, B.C.

2 ONLY
CANADA'S FINEST
THE WESTINGHOUSE A-4-M
Featuring the new Westinghouse COROX surface heating units
This beautiful range is a space-saving cooking unit combining all the Westinghouse quality features. It is designed to make domestic cooking a pleasure every day. Positive heat control simplifies baking, broiling, roasting and surface cooking, prevents costly and annoying failures. For convenience, cleanliness, coolness, safety and certainty the A-4-M will be the choice of the most exacting homemaker.
Only $23.00 Down
VOGUE FURNITURE HOUSE
800 YATES STREET PHONE G 3113

YOUR FUEL PROBLEM SOLVED
Convert your range to oil with Cycloc or install a new Quaker Range—air and oil synchronized, factory installed burners.
Oil Assured by Eagle Oil Co.
PHONE B 3923
FOR FREE ESTIMATES
Used Oil Ranges, Oil Heaters for Immediate Delivery
EAGLE SALES & AGENCIES

40M MACHINERY

CLETRAC CRAWLER, 40 DRAWBAR H.P., $1,300, Hyd. Op. blade. 4022 Kinnie Road.

FAIRBANKS 6-H.P. GAS ENGINE—Good running order. Ideal for cut-off saw. $60. R 3180.

ONE 1946 110-H.P. V-8, INDUSTRIAL Mercury motor in excellent condition, with a 6-way V-belt power take-off. One all-steel roller bearing lathe mill that can be used as an edger. One 4-cylinder Continental motor, fair shape. I also have numerous other pieces of mill equipment, including saw blades and pulleys. What offers. G 7107.

ONE D-8 CATERPILLAR, LATE MODEL, perfect condition, with Caterpillar cable, blade and Hyster 3-speed drum, Isaacson canopy top with all guards. Damas Logging Co., Star Route No. 2, Pysht, Port Angeles, Wash., U.S.A.

PRACTICALLY NEW 10-IN. TILTING arbor table saw with table and extensions complete with 1-h.p. 110 to 220 volt Delta motor. Can be seen at 1901 Government Street. Phone B 6139.

SAW FILING — ODD or RIPSAW, $1; monarch $2 hot-set/hand Elvin Bros., 1010 Government. Also sharpening, all saws, all makes; no order prices at 1043 View Street. E 7324

WANTED TO PURCHASE—GAS MOTOR—new or existing size used. Phone c-o Jamie Bros. E 5927

WESTINGHOUSE INDUCTION MOTOR, 20 h.p., 3-phase, 60-cycle, good as new. E 7966

WANTED—1 TO 10-TON CHAIN HOIST. Write details of power, price to Box 8815, Colonist.

E. & S. SMITH HERD Q.C. LA-TWIN 13 Lass model sold to 3-horse owner below Fall prices—Jersey bull calves, sired by Lad of Lakeside, 11,000 lb. milk, 1,000 fat, 1,000 lb. mature dam. Quotations, 1942 Dominion champion. E 7966

I.E.L. POWER CHAIN SAWS
FEATURING THE PIONEER
ONE-MAN CHAIN SAW
Pulling up to 30 tons. Straight 36 and 4 M.P.
Priced From $280 Complete
Also Two-Man Saws—Models Up to 72"
IRA BECKER & SON
Vancouver Island and B.C. Coast Distributors
NANAIMO B.C.—PHONE 1618
VICTORIA AGENCY: 810 CARRY ROAD
PHONE G 6175

McCULLOCH POWER CHAIN SAW

Power unit weight only 26 lbs. Saddles 30-in. to 5-ft. blades with 3 h.p. Re-starting device. Automatic clutch. Safety throttle control. Powerful, balanced engine. Only 360 deg. either on bar for cut or side of bar for trimming. Write for literature to Distributor Service Co. and Agents for Canada

GLADWELL MOTORS, LTD.
Mercury Motor Lincoln Dealer
PANORA AT SHELBOURNE E 2111

GULF DISTRIBUTORS LTD.
RAYNE - LAWRENCE
LOGGING TRUCKS AND WINCHES
Sales — Parts — Service
RAYNER STREET, NANAIMO B.C.
Phone 1788

DEMONSTRATION
LOG CUTTING BY ROBERT CHAIN SAW
SATURDAY, FEB. 26, 1 P.M.
1180 Fort Park St.
B.C. ROOFING WAREHOUSE
Everyone Welcome

BO

FARM IMPLEMENTS

ONE OLIVER TRACTOR, 1948 MODEL, as new. $1250 Bridge Street

SPRING PLANTING AND THE FUND Tractor service during Victoria Exhibition at the NATIONAL MOTORS BUILDING

MISCELLANEOUS

A RETTEN PIANO FOR SALE, CITY OF ST. JAMES PLACE. 1421 Pandora

6 Ton Jack & Pump, new condition, $15.00
Wheel Alignment Gauge, new $15.00
A Tipper Tube Tester, No. 221 ..... $15.00
A Set of Auto Mechanics Tools

ELECTRIC REFRIGERATOR

A RADIAN — ESTABLISH FOR RENT. An interest in large laundry. Phone Al. Bens. 3847

GUCK GUARD

APPLY NOW AND MAKE AND MELT! The long snow will carry moisture deep down into the soil for Spring growth. Guck Guard is the answer.

FOR INDUSTRIAL STORAGE, a large or small space, is a good running motor. Also the Service Department to keep your machines in top form. Brenton Industrial Supplies.

A B.C. BEAUTY COUPON. —ART of Mixing. Written receipts & approval. Mail $1.00 for each shade. Tatlow Paints, Ltd., Victoria.

ALL ELECTRIC APPLIANCES REPAIRED. Electric shop and service. Authorized dealer for Vacuum Cleaners, all makes, all models. Electrical Co. E 7414

A FYLER-SCRAPER AND WINDROW. Also 1 Fyler-Grader. Apply Box 8814, Colonist. Terms arranged.

A FYLER—GOOD CONDITION AND REASONABLE. Apply Box 8813, Colonist.

A GOOD RUNNING SCOREBOARD AND SCORER. $150 buys. Write Secretary, Box 1013, Courtenay, B.C.

A 16-MM SOUND PROJECTOR. 42-in. Da-Lite screen. Like new in every respect. Reasonable. Responsible for cash. 3624 Mount Stephen Avenue.

A SILVER-PLATED TEA KETTLE, WILL exchange for a good electric kettle. Apply 1010 Fort Street, Victoria, B.C.

A SPRAYER REFRIGERATOR, 8 CU. ft., as new, $175 or nearest offer. 239 St. James Street.

A SMALL CRIB WITH CASTERS, $4.75. Bottle warmer, 35 cents. Box 8155, 1326 Derbyshire. E 5359

ATTENTION — SINGER PORTABLE electric sewing machine, stitches forward and backward, makes buttonholes. Terms.

A SINGER SEWHANDY TEXTILE PAINTS. Training Williamson's Photo and Art Store. 1107 Fort Street.

A KNIGHTEN MAYR . . . REGISTERED mare in England — all of known KINDNESS.

A CRYSLER GENERATOR, 470 — Dependable Service Station, 752 Cook-son. G 7112

A REPAIRS AND PARTS for all makes of stoves. Tyler Line Furniture, 1006 Government Street. G 7112

A FYLER, 81 TO 84 H.P., RECLAIMED or sailing and stocking, $1,200. Apply Evans, Coleman, Reed, Albion, Seattle.

A LL MAKES SEWING MACHINES RE-paired. Parts available, all Taylor & Pratt Ltd.

A" QUICK" RUBBER STAMPS. PHONE G 7112

A NO COUPON LEAD ARSENATE PASTE.
A MU PLUGS, MODEL SPARK PLUGS, LEAD WIRE. Phone after 6 p.m. E 7414

A LEVANDER—ALWAYS BEST FOR TOP QUALITY. Phone G 7112

A COW AND HORSE MANURE, $6 PER load. Phone G 7112

A MACHINE WELL DRILLED. Estimates on delivery at 45 per foot. E 7814.

A BIG BARGAIN—HAVE SOLD WOOD AT $2.00 per yard delivered. G 5348

A FYLER AND FRAME SCRAPER. TRIPSTAKE has every reason. G 7344

A FYLER, WITH SCRAPER, ON DRIVEWAY. For blade only. G 7344

A BEAUTY WASHING MACHINES. Guaranteed and sold with service behind. Phone Al. Bens. 3847

A DIAMOND AMMO WORTH $100, shown alive $7.98, after 6 p.m.

A FYLER, WITH 84 SCRAPER, 6 OR 8-CU. yd. Smog assistance. 3944 9th Street.

A BEAUTY WASHING MACHINES. Guaranteed and sold with service behind. Phone Al. Bens. 3847

A NEW 6-PIECE BEDROOM SUITE, $169.50. Terms arranged. Tyler Line Furniture, 1006 Government Street. G 7112

A FYLER AND SCRAPER, TRIPSTAKE has every reason. G 7344

A FYLER, WITH SCRAPER, ON DRIVEWAY. For blade only. G 7344

55 AUTOMOBILES

SPENCER HOUSTON CAR SALES

THE ISLAND'S LARGEST USED CAR DEALER

OUR CARS ARE RECONDITIONED TO ASSURE YOU OF CUSTOMER SATISFACTION

1935 CHEVROLET SEDAN. $695
Good condition, guaranteed
1937 CHEVROLET SEDAN $875
Heater and radio
1938 CHEVROLET SEDAN. $845
Extra-fine motor
1939 CHEVROLET COACH $945
SEDAN. Oriental finish
1938 HILLMAN SEDAN $695
Real Sweetheart
1939 FORD SEDAN $895
A good family car
1939 FORD DE LUXE SEDAN $895
A real buy
1939 MERCURY SEDAN $1145
Luxury motorliner
1940 AUSTIN COUNTRY CLUB "8" SEDAN—Custom radio and air conditioner. Like new

1941 FORD TUDOR SEDAN $1095
Heater
1941 FORD SEDAN New $1095
Radio and heater
1941 PLYMOUTH DE LUXE SEDAN A good second model. Grey blue $1295
1935 CHEVROLET COUPE $595
Radio and heater

CUSTOMER SATISFACTION GUARANTEED

1935 CHEVROLET COUPE $695
1937 BUICK SEDAN $795
1946 PONTIAC DE LUXE SEDAN Radio and heater. New
1948 STANDARD TOURER
1948 PLYMOUTH SPECIAL DE LUXE SEDAN. Custom radio and heater. Like new
1948 PONTIAC TUDOR SEDAN 1,000 miles
1948 DODGE SPECIAL DE LUXE SEDAN. Dual Ramcharger. Deluxe oriental
1947 FORD SUPER DE LUXE COUPE Radio—Low mileage, top condition

1947 AUSTIN "16" SEDAN
1947 AMERICAN OLDSMOBILE "66" SEDAN Hydramatic; custom radio, air conditioner

THREE "AS IS" MECHANICS' SPECIALS

1929 BUICK COUPE $95
1929 DODGE SEDAN $795
1941 FORD SEDAN $1025

CONVENIENT TERMS OR ALL CARS

SPENCER HOUSTON CAR SALES
951 YATES STREET B 1032

AT CRABB'S CAR LOTS TODAY

YOU'LL FIND CARS LIKE THESE

New '48 Chevrolet Fleetline, Dark Blue Finish, Radio, Heater, Seat Covers, Spotlight, Directional Signals, Like New
'47 Ford Tudor, 7,000 ..... $1,595
'47 Packard Clipper. Like new. Many extras $2,695
'46 Pontiac "8" Sedan Coupe. Beautifully styled $1,795
'46 Ford Business Coupe, 4,000 miles $1,595
'46 Hillman Sedan. Like new $1,795
'46 Mercury Club Coupe. Lovely $1,795
'42 Nash Sedan. Complete G.M. $1,495
'41 Mercury Tudor $1,095
'39 Hudson Sedan. 46,000 miles $1,195
'39 Ford Sedan. Like new $1,195
'39 Ford Coach $695
'38 Chevrolet Coach $795
'38 Chevrolet Sedan. Offer $795
'38 Plymouth Sedan. Real good $695
'34 Dodge Panel. Offer $295
'34 Ford Panel $295
'33 Ford "A" 4-Door $295
'31 Ford "A" Coupe $295
'31 Ford Coupe. New paint and motor $295
'30 Essex-Hudson Sedan $295
'34 Studebaker Sedan $295
'37 Ford Coach. Offer $695
'31 Chrysler Sedan. Older, but good $295
'37 Ford Sedan $695
'36 Chev. Panel $495
'38 Pontiac Coach "6". Good offer $795
'38 Ford Coach. Motor and tires perfect, body fair $495

Come Early and Get the Best. Good Weather We Know and Lots of Value.

SEE BILL CRABB TODAY

YOU TOUCH CAR OF TOMORROW

CRABB ROAD (Gov't Government St.)
B 4216

BEST BY FAR AN "OLSONIZED" CAR!

1946 CHEVROLET 4-DOOR SEDAN Fleetline. Like a car ship, has been thoroughly reconditioned to give you the very best in motoring $1745
1946 CHEVROLET 4-DOOR SEDAN Radio and heater. In absolutely new condition throughout. Value from $1795
1941 FORD 4-DOOR SEDAN Radio and heater. This car has been very well cared for and looks and runs like it did the day it left $1345
1941 CHEVROLET 4-DOOR SEDAN This car is in exceptionally fine condition and is equipped with two tops, radio and heater. Clean and ready to go. Price $1345

OLSON MOTORS LTD
Home of "OLDSOMOBILE" The Finest Cars
800 YATES STREET PHONE G 1181
PLYMOUTH—CHRYSLER—FARGO SALES AND SERVICE
YOU CAN'T BETTER THE BEST

VICTORIA SUPER SERVICE LTD.

1947 HYDRAMATIC OLDSMOBILE "66" SEDAN
1947 DODGE SEDAN $1,695
1947 PONTIAC SEDAN $1,695
1947 CHEVROLET "B" SEDAN $1,595
1947 PLYMOUTH SPECIAL DE LUXE SEDAN $1,595
1947 MORRIS "8" SEDAN $995
1941 AUSTIN "8" SEDAN. Immaculate throughout $695

779 PANDORA AVE.
PHONE G 4195, B 7180

RENEALD CORNER OF OAKLAND
610 ment, for rent and remodeling. A bargain at $3,500. Terms. Apply to owner, 610 Renfrew, or phone for key and make a date to see it.
YOUR CHEVY & FORD SERVICE, LTD.
B 8111

55 AUTOMOBILES

SATURDAY SPECIALS!

A CAR FOR EVERY PURSE AT SMILIN' BEN MOTORS

1937 PONTIAC AMERICAN TUDOR SEDAN. Heater, radio, tinted glass, 2-tone. An enormous convenience.
1939 DODGE 4-DOOR COUPE. Radio, heater and wash. Extra clean, only done $695
1937 CHEVROLET COACH. Radio, heater and wash. Extra clean, only done $595
1937 CHEVROLET SEDAN. Radio, heater and wash. Extra clean, only done $595
1936 DODGE SEDAN. Radio, heater and wash. Extra clean, only done $495
1934 CHEVROLET SEDAN. Radio, heater and wash. Extra clean, only done $395
1934 DODGE SEDAN. Radio, heater and wash. Extra clean, only done $395
1934 CHEVROLET COACH. Radio, heater and wash. Extra clean, only done $395
1934 FORD COACH. Radio, heater and wash. Extra clean, only done $395
1933 CHEVROLET SEDAN. Radio, heater and wash. Extra clean, only done $295
1933 FORD SEDAN. Radio, heater and wash. Extra clean, only done $295
1933 DODGE SEDAN. Radio, heater and wash. Extra clean, only done $295
1933 CHEVROLET COACH. Radio, heater and wash. Extra clean, only done $295
1933 FORD COACH. Radio, heater and wash. Extra clean, only done $295
1932 FORD SEDAN. Radio, heater and wash. Extra clean, only done $295
1932 FORD COACH. Radio, heater and wash. Extra clean, only done $295
1931 CHEVROLET SEDAN. Radio, heater and wash. Extra clean, only done $295
1931 FORD COACH. Radio, heater and wash. Extra clean, only done $295
1930 CHEVROLET SEDAN. Radio, heater and wash. Extra clean, only done $295
1930 FORD COACH. Radio, heater and wash. Extra clean, only done $295
1929 CHEVROLET SEDAN. Radio, heater and wash. Extra clean, only done $295
1929 FORD COACH. Radio, heater and wash. Extra clean, only done $295

SATURDAY SPECIALS

Stainless Steel gas used on Dodge will be given all day Saturday.

COME IN TODAY TO SEE THESE

"PEDIGREED" CARS

1947 DODGE SEDAN. Has solid job Radio and Heater $2225
1946 CHEVROLET SEDAN Fleetline. Radio and Heater $1650
1946 MERCURY SIX SEDAN Heater. Overdrive $1975
1942 CHEVROLET SEDAN Heater $1495

Glodwell Motors Ltd
MERCURY - METEOR - LINCOLN DEALERS
PANDORA AT QUADRA STREET
Phone B 8111

"SERVICE IS OUR BUSINESS"

HOMESTEAD AUTO SALES

"The Customer Comes First"

SPECIAL TODAY

ENGINE COACH—Just like new. A beautiful car $150

A REAL BUY

1931 MODEL "A" COUPE — 16-in. with wheels $275

Many Other Fine Cars to Choose From

BUY - SELL - TRADE
EASY FINANCE TERMS

PHONE ..... HOMESTEAD ..... G 3811
ONE FOR HALF OR SO
Bike Today — We Gladly Pay

1934 CHEVROLET COACH — In top condition. Low mileage. Any reasonable offer. Immediate delivery.

55 AUTOMOBILES

ROYAL USED CARS

Low Down Payments • Liberal Trade-In Allowances and Terms

NO SALE HERE!

EXCEPTIONAL CUT PRICES ARE ALWAYS THE LOWEST IN TOWN

1946 Chevrolet Master De Luxe Coupe. A low mileage car, original finish throughout $1,695
1947 Buick Super Convertible. This car is in showroom condition. Fully equipped $2,695
1934 Chevrolet 4-Door Sedan. Motor overhauled. Good tires. Only $295
1936 Buick "Super" Sedanette; fully equipped, whitewall tires, one owner. Only $695
1946 Monarch Sport Sedan; as new, extras galore. Only $2,295
1947 Chevrolet Fleetmaster Sedan. Radio, heater, seat covers. Only $1,895
1936 Ford De Luxe Tudor Sedan, attractive $395
1939 Ford 2-Door Convertible Coupe; overdrive. Only $695
1938 Chevrolet Coupe; in very good condition throughout. Only $495
1937 MERCURY CONVERTIBLE 8—Finished in black with red leather interior. Only one owner. Only $1,295
1934 Ford De Luxe Sedan. Jumbo wheels. Motor overhauled. A clean car $395
1941 Chevrolet Special De Luxe Coupe. A real buy at $995
1939 Buick Special Sedan; thoroughly reconditioned $795
1936 Chevrolet Special De Luxe Sedan. Motor overhauled. A clean car $495
1947 Chevrolet 2-Door Sedan. Radio and heater. Only $1,695

CASH FOR GOOD, CLEAN CARS! CARS SOLD ON CONSIGNMENT
(No Sale, No Charge

ROYAL AUTO SALES
1045 DOUGLAS AT FIELD STREET
PHONE G 3811

ARISTOCRAT AUTO SALES
1016 DOUGLAS STREET

1934 CHEV. SEDAN $495
1937 CHEVROLET SEDAN Original paint and mechanically very good
1938 CHEVROLET SEDAN $595
1939 CHEVROLET SEDAN $650
1946 CHEVROLET SEDAN. Very good mechanically $1495
1947 METEOR 116 SEDAN $1795
1948 CHEV. $1895
1948 STUDEBAKER SEDAN $2095

SPECIAL
1936 HILLMAN SEDAN—Completely overhauled $595

CARS WANTED FOR CASH OR CONSIGNMENT

CARS FINANCED

ARISTOCRAT AUTO SALES
E 8431
Owned And Operated By Overseas Tourists at Both Wars

PRINCESS AUTO SALES LTD.

BARGAINS
WE BUY—FINANCE—RENT TERMS
TRADE-INS WANTED

1948 Special De Luxe Plymouth Sedan $2,075
1948 De Luxe Dodge Sedan $2,350
1948 Mercury "118" Sedan. Extras $2,695
1947 Pontiac "8" Sedan. Extras $1,995
(ABOVE CARS OWN-THREAD DOWN)
1939 Chevrolet Sedan ..... $695 (Half cash)
1938 Diamondtop Coach ..... $575 (Half cash)
1937 Dodge Coupe ..... $500 (Half cash)
1936 Model 57 Ford Sedan, $275 (half cash) Good Runs Trailer $450

Several Other Good Buys

Weaver—Old Cars to 1942. Buy for cash, trade or on consignment.

Terms to Fit Your Pocket
Come In per Talk It Over

640 YATES STREET PHONE G 7121
Next Door to Atlas Theatre

J. M. WOOD MOTORS
Dodge, De Soto, Dodge Trucks
1201 YATES STREET G 7166

REAL VALUE

1947 CHEVROLET SEDAN, a beautiful car for so low condition $1795
1941 HYDRAMATIC OLDSMOBILE—Finished in maroon. A fine, fine car in good condition, complete with radio and heater. Only $1495

WILSON MOTORS LTD.
YOUR CHEVROLET DEALER
Yates at Quadra B 7107

1947 BUICK
SUPER SEDANETTE—Extra sedan seat heater and defroster air conditioner, power brakes, radio, directional signals. Choice "Supermarine" blue finish. FULL PRICE $3150

DAVIS MOTORS LTD.
PHONE G 8104 900 FORT ST.

OXFORD — M.G. — RILEY
BRITAIN'S FINEST CARS
Now on Display

VICTORIA SUPER SERVICE LTD.
731 PANDORA AVE. PHONES G 4834, B 7180

1931 Sedan, rumble seat, coupe $295
1929 Durant "6" Sedan $250
1929 Dodge Sedan $275

Broughton St. Auto Sales
732 BROUGHTON ST. B 3133

55 AUTOMOBILES

VETERAN AUTO MART
QUADRA and CALEDONIA

LO DOWN — EASIEST PAYMENTS

WE HAVE SOME CHOICE CARS FROM $150. $600 AND $925

CHECK OUR PRICES AND SEE WHY WE LEAD IN VALUE AND LOW PRICES

1935 FORD. COACH $175
Lights, Motor Perfect
1935 FORD COUPE. Rebuilt motor special $295
1936 Chevrolet Sedan $695
1937 Chevrolet Coach $695
1936 FORD COUPE. Lovely finish $695
1938 FORD COUPE $695
A dandy at
1936 DODGE COUPE Heater $695
1938 Chevrolet Coupe. Delivery With good motor $695
1938 INTERNATIONAL 1/2 TON PANEL. New Motor & only 10,000 Miles. Paint good. Body and chassis very tight. Good tires, whitewall tires. One owner. Motor never run hard. Only $695
1937 Chevrolet 2-Door Sedan. Radio and heater. Only $695
1936 DODGE COUPE. Heater. Motor overhauled. A clean car $695
1936 Ford Tudor Sedan, extra clean $695
1936 Chevrolet Sedan. Radio and heater. Only $695
1936 DODGE COUPE Heater. Motor overhauled. A clean car $695
1936 Chevrolet Coupe. Delivery. Motor overhauled. A clean car $695
1936 Ford Tudor Sedan, extra clean $695
1936 Chevrolet Sedan. Radio and heater. Only $695
1936 Ford Tudor Sedan, extra clean

RANDALL'S
REAL ESTATE INVESTMENT

APARTMENTS

Fairfield, Near the Sea—Right station, all self-contained. Price $16,000

James Bay—Nine self-contained suites. $19,000

Victoria West—Three suites. $25,000

Rental Income—$2,100 per year. $37,000

Oak Bay—Twenty-two suites. $65,000

For Further Details as to Revenue, etc., Apply to Mr. J. Smith, c/o

GEORGE RANDALL
1208 DOUGLAS STREET
PHONE G 8188

B B B B B B B B B B B B B B B B B B B B

BETTER BUSINESS BUYS

CORNER GROCERY

$1,000 MONTHLY TURNOVER. RETAIL LICENCE. OPEN 9 YEARS. PRICE INCLUDES ALL STOCK AND FIXTURES. GOOD LEASE. GOOD LOCATION. LEASE—PRICE ONLY $7350

ASK FOR MR. CARLETON STEVENSON

Very attractive COUNTRY STORE. Large revenue from Post Office. Excellent living accommodation. Price $25,000

Hardware—$6500—Hardware

Suburban Business Also showing a good living for owner at $6500

WANTED

WESTERN LISTINGS WANTED

Apply Vancouver Room (Downtown) B 6888

Pemberton, Holmes, Ltd.
1008 GOVERNMENT ST. G 8131

16-suite apartment block situated near bus and shopping. Building operates on steam heating system, well maintained and rented. Revenue $2,100 per month. Large steel and concrete with steel frame and sprayer lining. This building has been built to last. It is a real money maker and is priced at $44,000

The price rates on this excellent building at $22.00 and, the net, allowing for vacancies, is $1,320.00 net every year or over 3 per cent.

This is only one of the many bargains in business properties to be found elsewhere in listings at our office. If you are interested in a good investment, better or safe, call, mail or fax office at

J. H. Whittome & Co., Ltd.
201 GOVERNMENT ST. G 1321
Ask For Mr. Johnson, Evenings G 1321

HERE IS A REAL OPPORTUNITY!

Garage and Service Station with Paving Contract. Situated on Trans-Canada Highway in Cowichan Valley. A very good business, and a very good buy. Lease.

Ask for Mr. Martin

Hyland, Thomas & Callin
1208 YATES STREET
Phones: B 1351 and B 8112, Evenings: E 2018
Members Victoria Real Estate Board

TWO-PUMP GAS STATION

Situated on one of the busy streets in Victoria West. Doing a steady business. Has modern pump and modern paving equipment, garage equipped to handle 7 cars, and has a very attractive exterior, which is always well kept up.

Price $3800

Lease to the considerably less than yearly rental price, gasoline, oils and grease extended.

Inspection Mr. Crawford, G 7468

N. H. CAUFIELD
201 PEMBERTON BLDG. G 8033

---

9 9-10% NET

And 4 2-storey& self-contained suite for the lucky purchaser of this fine revenue apartment block. Five self-contained suites and basement. Fully rented. Revenue $2,700 per year. Due to illness, owner must sell for $24,000

No Phone Information.

PAGE & SNAPE
202 POST STREET PHONE E 8166

TB EXCHANGE REAL ESTATE

CLEVERLY WITH TWO-ROOM SUITE—Close to Hillside; suitable as home, with room to spare or good revenue. Price $6,750

ENCHANTING BELL OR DEAL—1026 HILLSIDE—Fine seven-room bungalow, full basement with furnace, two hardwood fires; $1,000 cash. Price $8,500

WOODED BUNGALOW—Close to Oak Bay Junction; five rooms and bath; full basement; hardwood floors; a home of comfort within; note the price $6,250

PEMBERTON, HOLMES LIMITED
1008 GOVERNMENT STREET G 8131

$11,600—TRADE OR SELL

WELL TRADE FOR—ROOMS AND FULL basement with 32 acres of part level, part rolling land, close to Duncan; situated on the Cobble Hill road; house is Victoria; price is $6,500

See Mr. Haughtstadt

HEISTERMAN & CO.
Evenings, Gd. 5056

OAK BAY

Nearly-new 6-room bungalow with has basement, furnace. Fir floors throughout. Price, with outside $12,500

Smaller house on part payment. Immediate possession.

MEHAREY & CO., LTD.
B 1521

---

71 LISTINGS CANCELLED

A QUIET, PLEASE 5071 — 1075 WIN-DSOR. Small 4-room in new district. Fully modern throughout. Owner leaving city.

SOLD FROM OUR ADVERTISEMENT OF February 22—

500 MEMORIAL CRESCENT

LIST WITH US AND PREPARE TO MOVE

ANDERTON & CO. 1215 BROAD ST.

126 SIDNEY—Modern 5-room bungalow. Fir & good lot—give us a try—Ph. E 2181.

2167 SAYWARD STREET HAS BEEN SOLD.

71A LISTINGS WANTED

A LONG LIST OF BOOK FOR OUR sale waiting for your home.
JOHNSTON & CO. LTD.
E 1542-3 7111 Broad

FISHERMAN LIGHTHOUSE WANTED 50% TO Resort or Valued & Buyer. Lake, Sea, Mountain. Box 1, Colonist.

LISTINGS WANTED — SOLDIER — 2 TO 5 BEDROOMS. G. D. McTavish, 887 Pemberton. G 4451.

---

78 HOUSES FOR SALE

KER & STEPHENSON LTD

BEST BUYS FROM FULL LISTINGS

A REAL BARGAIN

A fine older-type home, situated in Fairfield. Five rooms and bath. Full basement, hot water heating and hardwood floors. A NEW autumatic gas furnace. Lot 50 x 120. Garage. Only $7,500

Very handy location to bus and shops. Bedrooms spacious as well as living room. Has a fine view of the sea. Price This is an EXCEPTIONAL BARGAIN $4200

COSY CITY HOME

Plate in a six-room home in Victoria West. Has hardwood floors throughout, fireplace, two dining-rooms, kitchen, two bedrooms and bathroom. Full basement with furnace. Fireplace in living-room. Garage. Lot 50 x 120. Price $7,500

Immediate possession. Terms.

Hardware—$6500—Hardware

Suburban Business Also showing a good living for owner at $6500

WANTED

WESTERN LISTINGS WANTED

Apply Vancouver Room (Downtown) B 6888

Pemberton, Holmes, Ltd.
1008 GOVERNMENT ST. G 8131

SEVEN YEARS OLD

This is just what you are looking for. A five-room bungalow, with attractive living-room, dining-room, kitchen, two bedrooms and bathroom. Hardwood floors throughout. Fireplace in living-room. Panelled dining-room. Basement with furnace. Garage. Lot 50 x 120. Price $8950

HIGH QUADRA — VIEW

This is a fine home, situated on a lot 60 x 120. Has two, comfortable bedrooms, large living-room, panelled dining-room, kitchen and bathroom. Full basement with furnace. Fireplace in living-room. Garage. Price $10,900

KER & STEPHENSON LTD

Member Real Estate Board of Victoria
209 GOVT G 4178

RIGHT PROMISE
E 2138 R 3054 E 2012

STEWART CLARK & CO.
(Member Real Estate Board of Victoria)

SEAFRONT

1 semi and compact home with an unobstructed view of the Straits. Brand-new and modern in every detail. Hardwood floors throughout. Extra-large living-room with fireplace, panelled dining-room. Full basement. Oil-fired hot-water heating. Garage. Lot 50 x 120.

PRICE $8750

UPLANDS SLOPE

An ideal location in a new and distinctive district. Modern bungalow with all the latest features for electric range, 3 attractive bedrooms, tiled bathroom, panelled living-room. Full basement. Oil-fired hot-water heating. Garage. Lot 50 x 120.

PRICE $13,500

REAL ESTATE DEPT.—PHONE G 1011
Evenings
Mr. Wolfe B 4230 Mr. Heppell B 1878

STEWART CLARK & CO.
Real Estate Insurance
1004 PEMBERTON BLDG. PHONE G 1011

ARE YOU LAZY?
LIKE WARMTH WITHOUT CHOPPING OR HAULING?
See This Oak Bay 8-Room Bungalow
Immediate Possession

OIL-O-MATIC AT $8750.

Terrific location. Only 1 block to bus, grocery. Very easy home exterior of Spring-tone stucco. Inside, panelled dining-room, kitchen with fine range, two bedrooms, bathroom with tub-shower. Open stairway to basement. Oil-fired hot-water heating. Wired and all main services. Insulated. Lot 50 x 120. Price $8750

Terms: $1500 cash. Balance monthly.

Exclusive Agents

R. V. Ker Call Thirkell McLean or Valrie Wade
Evenings: G 3287 or G 8158

PEMBERTON, HOLMES LIMITED
1008 GOVERNMENT STREET G 8131

CLOSE TO SEA

New Rocon Bungalow. Ivory living-room with fireplace, two bedrooms, tiled-panelled bathroom, panelled kitchen with breakfast nook, hardwood floors throughout. Large electric hot-water heating. Lot 50 x 120. Price ..... $8250.

HAULTAIN DISTRICT

Modern Bungalow. Ivory living-room with fireplace in bedroom. Side-entry bathroom, modern kitchen with breakfast nook. A new home with a view. Price $6250

Evenings, Mr. Crawford G 7468

N. H. CAUFIELD
204 PEMBERTON BLDG. G 8033

IS THIS THE ONE?

Owner Moving
3 Bedrooms
Full Basement
2 Oil-Burning Units
Lot 50 x 120

$7500

H. W. MILLER & CO.
1208 GOVERNMENT STREET PH. G 6861

MARA, BATE & CO. LTD.

Serving Victoria Since 1903

CORDOVA BAY

Sweeping sea views. Full rooms, bedrooms, spacious cabinet kitchen, basement, furnace. Large garage. Lot 100 x 200. Cash $5900

Ask Ian Mc Rose on Mr. Mathewson
Evenings, G 6600

OFF OAK BAY AVENUE

Family home. But recent. Very good condition throughout. Sunny living-room, dining-room, 3 bedrooms, tiled bathroom. Immediate possession. $6500

Ask Ian Mc Rose

SEA VIEW

FACING SOOTH—Choice Sidney residence of large design in very exclusive district. This beautiful property must be seen to be appreciated. Price $11,500

Ask for Mr. Rose or Mr. Mathewson
Evenings G 6600

EXCLUSIVE

An exceptionally well-appointed and tastefully-furnished country residence between Sidney and Deep Cove. Ideal for the fisherman.

Accommodation — Main floor: Large living-room with French doors opening on to sunny terrace, dining-room, reception hall, bedroom, kitchen with panelled walls and cupboards, tiled bathroom. Basement: Kitchen with pantry and electric

Upper Floor: 4 bedrooms, 2 bathrooms and small suite of two bedrooms and bathroom suitable for guests or staff.

Full concrete basement with laundry, furnace room and log. Well-planned and dark room, shopping room with shower and toilet. Hardwood floors throughout. Oil-fired hot-water heating. Situated on the famous tree of Oil-O-Matic and hardwood fires.

Outbuildings—One building contains 3-car garage, two stores, modern cottage and boat house suitable three bedrooms, living-room, kitchen and bathroom with panelled walls and cupboards throughout.

The house stands in approximately 20 acres of land, 10 acres of which are in cultivation, 10 acres of which are cleared for cultivation. 10 acres of wood are closely adjoining. Property is presently has anchorage and water frontage.

Further particulars gladly given upon application.

Price $25,000

Terms can be arranged.

Offers on phone @ 2 Mornington

LOT TOTE PROPERTY WITH

MARA, BATE & CO., LTD.
818 VIEW STREET B 1131
Member Real Estate Board of Victoria

CRAIG'S BETTER BUYS

EARL GREY STREET GORGE

This is just what you are looking for in 4 3-bedroom, attractive, cabinet-type kitchen, tiled bathroom with colored fixtures, panelled living-room, dining-room, bedroom and sun-room. Full basement with furnace. Fireplace in living-room. Garage. Lot 50 x 120. Price $7950

Terms $2,500 Down. Move In Two Weeks

A LITTLE BEAUTY

remodel room Pool Bay Road on this sister to the above. Bedroom L.R. with F.P. and finish, also D.R. and Bath Fixture Wiring, Plumbing, Lath and Plaster all new. Lot 50x120. Garage. Price $6,850

Terms: $2,500 cash. Full price

STEWART CLARK & CO.

(Member Real Estate Board of Victoria)

SEAFRONT

1 semi and compact home with an unobstructed view of the Straits. Brand-new and modern in every detail. Hardwood floors throughout. Extra-large living-room with fireplace, panelled dining-room. Full basement. Oil-fired hot-water heating. Garage. Lot 50 x 120.

PRICE $8750

UPLANDS SLOPE

An ideal location in a new and distinctive district. Modern bungalow with all the latest features for electric range, 3 attractive bedrooms, tiled bathroom, panelled living-room. Full basement. Oil-fired hot-water heating. Garage. Lot 50 x 120.

PRICE $13,500

REAL ESTATE DEPT.—PHONE G 1011
Evenings
Mr. Wolfe B 4230 Mr. Heppell B 1878

STEWART CLARK & CO.
Real Estate Insurance
1004 PEMBERTON BLDG. PHONE G 1011

ARE YOU LAZY?
LIKE WARMTH WITHOUT CHOPPING OR HAULING?
See This Oak Bay 8-Room Bungalow
Immediate Possession

OIL-O-MATIC AT $8750.

Terrific location. Only 1 block to bus, grocery. Very easy home exterior of Spring-tone stucco. Inside, panelled dining-room, kitchen with fine range, two bedrooms, bathroom with tub-shower. Open stairway to basement. Oil-fired hot-water heating. Wired and all main services. Insulated. Lot 50 x 120. Price $8750

Terms: $1500 cash. Balance monthly.

Exclusive Agents

R. V. Ker Call Thirkell McLean or Valrie Wade
Evenings: G 3287 or G 8158

PEMBERTON, HOLMES LIMITED
1008 GOVERNMENT STREET G 8131

$11,600—TRADE OR SELL

WELL TRADE FOR—ROOMS AND FULL basement with 32 acres of part level, part rolling land, close to Duncan; situated on the Cobble Hill road; house is Victoria; price is $6,500

See Mr. Haughtstadt

HEISTERMAN & CO.
Evenings, Gd. 5056

OAK BAY

Nearly-new 6-room bungalow with has basement, furnace. Fir floors throughout. Price, with outside $12,500

Smaller house on part payment. Immediate possession.

MEHAREY & CO., LTD.
B 1521

---

71 LISTINGS CANCELLED

A QUIET, PLEASE 5071 — 1075 WIN-DSOR. Small 4-room in new district. Fully modern throughout. Owner leaving city.

SOLD FROM OUR ADVERTISEMENT OF February 22—

500 MEMORIAL CRESCENT

LIST WITH US AND PREPARE TO MOVE

ANDERTON & CO. 1215 BROAD ST.

126 SIDNEY—Modern 5-room bungalow. Fir & good lot—give us a try—Ph. E 2181.

HEISTERMAN — E 4161

MARINE VIEW — $19,000
Non-Obstructed View of Straits and Mountains

Modern stucco, semi-bungalow. Luxury resort residence built with unexcelled workmanship and finish throughout. Large living-room, fine of rock, mahogany doors, L.R. with fireplace, 1 bed, dbl. den 3 principal bedrooms, sunroom, den, 2 tiled bathrooms, kitchen, dining-room, breakfast nook. Tiled sun-room. Tiled basement. Hot water oil heating. Landscaped grounds. Garage. Lawn sprinkler system. Lasting for years, stucco, Lawns and shrubs in bloom.

$17,000 — BURDICK AREA

Architect better-built home of 6 rooms on 2 floors. Situated on Rise Drive. Fine view. Exclusive, tasteful and water true.

$14,750
OLYMPIC MOUNTAINS
DALLAS ROAD
A Lovely Sea View
POSSESSION 30 DATS
Shown by Appointment

Unobstructed view of Juan de Fuca Strait and Olympic Mts. Air conditioned heat. Small grounds but neat. L.R. has fireplace, panelled walls and is in perfect condition. Dining-room and kitchen in keeping. Bedrooms have panelled walls. Tiled bathroom. Lot 50 x 120. Garage. Lawn sprinkler system. Lasting for years. Price $14,750

$10,900—ON TOP A HILL
CLOVELLY—GORGE AREA
Sea View

5 Rooms, all stucco, bungalow. Bedroom, L.R., D.R. Kitchen and 4-piece bathroom. Full basement. Oil-fired hot-water heating. Garage. Lot 50 x 120. Well-established auto wicket trail. Hardwood floors throughout. Price $10,900

Pay Full Information on These Choice Homes—See Exclusive Representative

E 4161

HEISTERMAN & CO.
1161 BLANSHARD
24th Year in Victoria Real Estate

BERNARD & CO
B 5316

OPEN FOR INSPECTION

256 WILLOWDALE AVENUE
SATURDAY AFTERNOON, FEBRUARY 26, FROM 2 TO 5 P.M.

Very attractive new stucco bungalow at 256 Willowdale Avenue, off Cedar Hill Road. Has hardwood floors throughout, fireplace in living-room, panelled dining-room, tiled bathroom. Bedroom floors. One unfinished room upstairs. Oil-fired hot-water heating. Lot 50 x 120. Garage. Price only $9450

OAK BAY

Excellent location, south of the Avenue. Modern and very attractive bungalow containing all living-room with fireplace, panelled dining-room, kitchen, two bedrooms, bathroom. Hardwood floors. One unfinished room upstairs. Oil-fired hot-water heating. Lot 50 x 120. Garage. Price only $9800

OAK BAY

A very fine home beautifully situated on a large lot. Has large living-room with fireplace, panelled dining-room, kitchen, two bedrooms, tiled bathroom. Hardwood floors throughout. Basement, and piped furnace. Lot 75 x 120. Garage. Price $11,500

Full price $11,500

CITY

Well-constructed stucco bungalow containing living-room with fireplace, dining-room, kitchen, two bedrooms, bathroom. Full basement. Oil-fired hot-water heating. Lot 50 x 120. Garage. Price $5450

BERNARD & CO.
Member Real Estate Board of Victoria
620 FORT STREET G 2316

Evenings
Mr. Brunelle, G 2316 Mr. Metcalfe, G 8166
Mr. Ulrich B 2256

P. R. BROWN & SONS LTD.

FAIRFIELD
MOSS STREET—EXCLUSIVE

Beautifully situated, delightful, well-designed of 6 rooms and sunroom built by owner for own occupation. Large living-room with fireplace, panelled dining-room, full basement has an entrance which is at present used as a den. Oil heating. Attractive grounds and is priced for quick sale at $7000

See to Appreciate

Please call A. M. Miller: Bus. G 2324—

UPLANDS

A beautiful modern home excellent location, overlooking the golf course. Spacious living-room, dining-room, kitchen, 3 bedrooms, 2 bathrooms, sun-room, rumpus room, and bedroom. Hot water heating. Garage. Lot 100 x 200. Full price $23,500

Please call Mr. O'Toole: Evenings G 1377

NEW — MODERN
OAK BAY
VACANT POSSESSION

One-story new home. Just completed. Attractive living-room with fireplace, dining-room, bright kitchen, 2 bedrooms and hall. 3-piece bathroom full basement. Hardwood floors throughout.

Please call Mr. Burton Jr.

P. R. BROWN & SONS LTD.
Established 1886
Member Real Estate Board of Victoria
1218 BROAD STREET PHONE G 8171

"VIC WEST VALUE"

A REALLY SMART STUCCO BUNGALOW. EMAIL FOR TWO OR THREE; CON-TAINS 12 x 24 LIVING-ROOM; KITCHEN AND BATHROOM RECENTLY REDECORATED WITH UTILITY ROOM OFF; IT'S ONLY TWO YEARS OLD AND REALLY CUTE! NO BASEMENT SO NO STAIRS. THE PRICE IS LISTED AT $5250

(Please Ask for Mr. Foster, B 8181 Evenings, B 1981)

HAWKES FOSTER, LTD.
1215 DOUGLAS STREET G 8181

RANDALL'S

COUNTRY RESIDENCE

Quaint colonial style, on 5½ acres of beautifully treed and landscaped grounds, close to school and city. Living-room, dining-room, kitchen, 3 bedrooms, bathroom. Full basement with furnace. Garage. Chicken house and run. Good water supply. Due to ill-health of owner, property has to be sold at once. Price $15,500

OAK BAY
SOUTH OF THE AVENUE

Semi-bungalow of seven rooms, two of which are bedrooms. Fine living-room, dining-room, modern kitchen, bathroom. Full basement with furnace. Garage. Lot 50 x 120. Price $11,000

FAIRFIELD
OWNER'S SACRIFICE

Just completed, ideal for requirements of young married couple. Has every modern feature of the moment. Living-room, dining-room, kitchen, 2 bedrooms, bathroom. Has not been occupied. Built for comfort. Hardwood floors, tiled bathroom, panelled walls, etc. Lot 50 x 120. Garage. Price $9750

OAK BAY
CENTRAL AVENUE

Modern Rockie home of seven rooms and bath. Has two fireplaces, panelled dining-room, sun-room, basement with furnace. Garage. Lot 50 x 120. Price $7500

FAIRFIELD

Well-built sitting bungalow of five rooms in Cotton-town three-area district. Has living-room, dining-room, kitchen, 2 bedrooms, bathroom. Price $6000

SAANICH
QUADRA DISTRICT

Five-room bungalow with full basement. Has living-room, dining-room, kitchen, 2 bedrooms, bathroom. Full basement with furnace. Garage. Lot 50 x 120. Price $7950

OAK BAY
CENTRAL AVENUE

Modern Rockie home of seven rooms and bath. Has two fireplaces, panelled dining-room, sun-room, basement with furnace. Garage. Lot 50 x 120. Price $7500

FAIRFIELD

Well-built sitting bungalow of five rooms in Cotton-town three-area district. Has living-room, dining-room, kitchen, 2 bedrooms, bathroom. Price $6000

SAANICH
QUADRA DISTRICT

Five-room bungalow with full basement. Has living-room, dining-room, kitchen, 2 bedrooms, bathroom. Full basement with furnace. Garage. Lot 50 x 120. Price $7950

Evenings
O 1878, G 8776, E 7776, E 6979, B 2948

GEORGE RANDALL
1208 DOUGLAS STREET PHONE G 8188

FINANCIAL SURVEY
LIMITED

NEAR HAULTAIN

A very well-built, modern bungalow of four spacious rooms, consisting of living-room, dining-room, kitchen, bedroom, bathroom. Hardwood floors throughout. Basement, modern heating system and hot water. Nicely treed and landscaped lot. Garage. Full price $7950

Exclusive Agents

Contact M Brubacher—Eves. G 6691

JUBILEE DISTRICT

Extra well-kept cottage home at an height of 1 block to bus, shopping centre and school. Has living-room, dining-room, kitchen, 2 bedrooms, bathroom. Hardwood floors throughout. Basement, modern heating system and hot water. Garage. Lot 50 x 120. Price $7950

Contact B. W. Anderson, Eves. G 6466

JUBILEE—Cozy five-room bungalow. Large living-room fireplace, tiled bathroom, hardwood floors throughout. Basement. Terms. Price $5500

CITY—New attractive bungalow. Has living-room, dining-room, kitchen, 2 bedrooms, bathroom. Full basement. Oil-fired hot-water heating. Garage. Price $6300

Contact W. F. Bonnington—Eves. G 8166

HAULTAIN DISTRICT

Six-room Bungalow with full basement and oil-fired hot-water heating. Has living-room, dining-room, kitchen, 2 bedrooms, bathroom. Hardwood floors throughout. Basement with furnace. Garage. Lot 50 x 120. Price $7950

Contact W. F. Bonnington—Eves. G 8166

FERNWOOD

Six-room semi-bungalow, in excellent condition throughout. Has living-room, dining-room and kitchen. Oil range. Hardwood floors throughout. Bathroom with plumbing. One electric iron box. Fenced yards and garden. Price $4750

Contact B. A. Brown, Eves. G 8166

1324 GOVERNMENT STREET
PHONES E 1613 OR E 4444

ARTHUR E. HAYNES,
LIMITED

CADBORO BAY ROAD
NEAR LANSDOWN AND UPLANDS

Discriminating home-seekers will ask to see this delightful home. Situated on a quiet, level lot of 60 x 120 feet, with a fine garden. Built for years ago, everything that is modern in construction and finish has been incorporated in this home. Has a large living-room with fireplace, panelled dining-room, sun-room, kitchen, 2 bedrooms, bathroom. Hardwood floors throughout. Basement with furnace. Garage. Price $9500

Exclusive Agents

Arthur E. Haynes, Limited
1324 Government Street

Evenings, Phone
P. G. Winter, E 4766 C. H. Simmons, E 4016

FAIRFIELD

Modern 5-room bungalow, situated on a large, level lot. Has living-room with fireplace, dining-room, kitchen, 2 bedrooms, bathroom. Hardwood floors throughout. Basement with furnace. Garage. Price $8750

720 POST STREET

TWO LOW-PRICED HOMES

$2250 DOWN PAYMENT makes $29 per month. Small, but spacious living-room, dining-room, kitchen, 2 bedrooms, bathroom. Full basement and furnace. Wiring. Lot 50 x 120. Price $5400

FIVE-ROOM BUNGALOW in good condition. Full basement. Fir interior walls in good shape. Lot 50 x 120. Price $4000

Vacant Possession
Phone Evenings
Call Mr. Laing, Eves. B 6947

GOOD REVENUE

And immediate possession of owner's three-roomed apartment can be yours if you act quickly on this attractive little home. Situated on large, level lot. Has living-room, bedroom, kitchen and bathroom. Hardwood floors throughout. Basement with furnace. Garage. Price $8950

Call Mr. Smethurst, Eves., Colquitz 339 M

ISLAND INVESTMENT CO., LTD.
726 VIEW ST. PHONE G 7146-7

---

78 HOUSES FOR SALE

RIDINGS REALTY
105, 1218 BROAD G 8731

TWO DAYS TO SELL

100 SIDONA AVENUE is listed exclusively with us and has to be sold by the 28th of February, only $1,375 down, balance $29 per month. Situated on a large, level lot, this home is not a new one but is in excellent condition, has large living-room with fireplace, dining-room, kitchen, 2 bedrooms, bathroom with tub-shower. Hardwood floors throughout. Basement with modern heating system and hot water. Garage. Price $5950

Please ask for Mr. Smith
Evenings, B 1422

RIDINGS SPECIAL
(Close to Sea)

Who needs a home of their own and another to rent? Here is the answer. Two self-contained modern homes with a large attractive lot. Each home has living-room, dining-room, kitchen, 2 bedrooms, bathroom. Hardwood floors throughout. Basement with furnace. Garage. Lot 50 x 120. Price $3700

Please ask for Mr. Ridings
Evenings, B 1422

SAANICH

5-room new semi-bungalow, oak floors in living-room, dining-room and hall, tastefully tiled kitchen. 2 large bedrooms, tiled bathroom with tub-shower. Full basement with furnace. Garage. Lot 50 x 120. Price $7850

Please ask for Mr. Layton
Evenings B 5042

TWO ... TWO
GORGE SPECIALS
(GRAND VIEW)

5-room stucco bungalow. Solar Heatrone with fireplace, big kitchen, and four-piece bathroom. Full basement with furnace. Garage. Lot 50 x 120. Price $7,500

Terms: $2,500 cash. Balance monthly.

Also 5-room stucco bungalow. Has living-room, dining-room, kitchen, 2 bedrooms, bathroom. Full basement with furnace. Garage. Lot 50 x 120. Price $7,500

Terms: $2,500 cash. Balance monthly.

AND

$2,500 down buys a modern 4-room stucco semi-bungalow on good street. 2 rooms, bathroom and kitchen

78 HOUSES FOR SALE

OAK BAY HOME

Plan 4-room home consisting of large sunroom hall, dressing-room with fireplace, bedroom with fireplace, French doors, bathroom, linoleum. Bedroom floors in all main rooms. Carport, basement with furnace and stove plumbing. Breakfast nook. Garage. Lot 60x120. Taxes $60. Price for terms is a fine location. $9500

Easing price

FAIRFIELD

Close to Beacon Hill Park and sea. Two-storey and basement home containing 6 bedrooms, 2 bathrooms, 2 fireplaces, sun parlor, sun porch, sun room, 2 kitchens, 2 basements, 2 bathrooms. Full basement. Hot air heated by coal furnace. Garage. Lot 50 x 120. Price is an exceptional $7500

Terms at

1 ACRE—BURNSIDE

District—4-room stucco home with full basement and furnace. Electric refrigerator, electric range, electric water heater. Garage. Chicken house. Fruit trees. Property immediately gifted. Taxes only $6500

Easy terms. Price

GORGE—2 LOTS

6-Room stucco bungalow on good stove. Has living-room with fireplace and 3 bedrooms. Lot 60x120. Taxes $60. Close to Gorge and school.

Price $5250

3 HANDYMAN'S SPECIALS

Three 4-room cottages, each on 50x120 lot. Situated on Burnside Road. Suitable for builder. Living-room and 2 bedrooms. Automatic water heaters. Taxes $30 each.

Price $3500

ALMOST COMPLETED

New Modern 6-room stucco bungalow with rock garden. Situated on Burnside Road. Taxes $120. Price $4500

Terms—

$ 500 cash and $ 1,075 4 per cent. 1 year
$ 500 " " 1,075 4 " " 1 "
$ 500 " " 1,075 4 " " 2 "
$ 500 " " 1,075 4 " " 3 "
Price $3250

HOBICKLY ESTATE
Phone 5 and be sure

McCANDLESS REALTY

1011 FORT ST. Phone E 4177

VICTORIA REALTY

766 YATES STREET PHONE E 6178

FAIRFIELD

A lovely seven-room home built a short time by Senator Hill. Fine location, sunny exposure with Dividend, electric refrigerator, electric range, etc. Only a few days are given any purchaser. Has two large bathrooms. Also a large open basement with furnace. Has a large open fireplace in living-room. A lovely large lot with a well-planned garden. This home is exceptionally well built. Price $9500

Terms if Wanted

Ask for Mr. Brown

$4950

Modern storey-and-a-half home of three bedrooms, living-room with fireplace, dining-room, kitchen and bathroom. Full basement with furnace. Lot 50x120. Close to Willows Beach, school, bus and shopping district. Terms can be arranged.

Price $4950

Mr. Davis in attendance. Phone G 2696

Boorman Investment Co. Limited

730 View Street
Member Real Estate Board of Victoria

BEAUTIFUL WATERFRONT PROTECTED HARBOR

Large cultivated new home, suitable for executive or professional executive. Situated across an main arterial highway. Has two large living-rooms, with fireplaces, and sun porch. Three bedrooms and two bathrooms. Also a large open basement with furnace. Has a large open fireplace in living-room. A lovely large lot with a well-planned garden. This home is exceptionally well built. Price $9500

Terms if Wanted

Ask for Mr. Brown

CHICKEN RANCH

Here is your opportunity to start in the chicken business. Has 5-room bungalow, with modern conveniences, situated on 5 acres of land. Has 1,000 chicken house, etc. Only water to be piped in.

Price $5300

Possession in 60 days.

Ask for Mr. Clark

$1500 DOWN

CLOSE-IN

Older-type five-room home. Three rooms on main floor, two bedrooms upstairs. Large lot. Good area for family or investment. Close to bus. Early possession.

Full price $3500

Ask for Mr. Cowan.

EVENING PHONES

Mr. Mitchell ..... G 3060
Mr. Fleetwood ..... G 4107
Mr. Cowan ..... G 3060
Mr. Kennedy ..... G 3107
Mr. Crowe ..... G 7042

Finance Corporation

COMFORTABLE SPOTLESS

Fine family home. Close to city garage. Bright living and dining-room, comfortable kitchen with pantry. Good bedroom and bathroom upstairs. Two fine bedrooms downstairs and sun room. All are within a few years of new. Easy to sell. Easing price for only $5250

Mr. Green, Evenings, E 1697

REAL VALUE

$8500

Eight years old. Modern three-bedroom stucco home in very nice district. Attractive living-room with fireplace. Dining-room. Bath. Modern kitchen with built-in cabinets. Four-piece bathroom. Basement with furnace. Garage. Lot 50x120. Fruit trees. Owner is moving to the west. A good chance for a good home.

Mr. McGillivray, Evenings, E 1697

Finance Corporation (Lovott) Ltd.

1101 FORT STREET PHONE G 4108
Member Real Estate Board of Victoria.

BURNSIDE

NINE-YEAR-OLD WHITE STUCCO 4-room bungalow, fully modern, lovely living-room with fireplace, large dining-room, two bedrooms and 4-piece bathroom. Full basement with furnace. Situated on large lot. Price $5800, or $1000 cash, balance $40 per month.

FULL PRICE $5800

PARKDALE 3 BEDROOMS NO STEPS

THIS VERY ATTRACTIVE STUCCO BUNGALOW of 6 well-planned rooms is now ready for occupancy. Wire Splint fittings throughout. Fine kitchen with ample room for three. Three bedrooms and bathroom with tiled floor. Fine cottage. Terrific bargain. Terms to be arranged. $7000

FAIRFIELD

GOLDEN-TYPE STUCCO HOME of 5 rooms and bathroom. Hardwood floors throughout. Fine living-room with fireplace and bedroom on main. Attached garage. Situated on large lot. This home is in excellent condition throughout. PRICE $7350

LEACH & SPARKS

930 BLANSHARD ST. E 4127
Evenings, Mr. Day, G 3080

FAIRFIELD—$7600

Good 7-room home near Fire Hall. Full basement with furnace. Lot 50x120. Terms.

JAMES BAY—NEAR SEA

10-room house, 8 rooms, 3 for rent. Lot 50x120. Close to bus. Let us see your investment and accommodation for self or rent.

$5250

PAGE & SNAPE

930 FORT STREET E 3168

NEAR CENTRAL PARK—Attractive home

of six rooms, basement, furnace and garage. Property in excellent condition throughout and ideal for subdividing into 2 suites with

$6500

NORTH QUADRA DISTRICT—Five-bed-

room home, with two bedrooms downstairs. Large living-room with fireplace. Rear suite and conveniences. Garage to lane. Terms can be arranged.

$6850

E. E. HEATH

630 YATES STREET E 6181

A. S. MILLER

1202 BLANSHARD ST. E 4021

78 HOUSES FOR SALE

REVENUE OPPORTUNITIES

5 rooms, Full basement, 3m. $6850
garage. Price only

2 suites—oil heat water heat. $14,000

FAIRFIELD—$7300

Near Dallas Rd. A well-constructed 6-room home, with sunny exposure. Has fireplace, full basement, hot-air heating, glazed back verandah, garage. Taxes $60. Close to bus.

NEAR-MOUNT TOLMIE

A lovely storey-and-a-half bungalow of 5 rooms and bathroom. Has fireplace, hardwood floors throughout, sun porch, 3 bedrooms, open stairs. Full basement with furnace. Lot 50x120. Taxes $60. Close to bus. Price $7500

ROYAL OAK

Close to schools, bus and shops. A FIVE-ROOM HOME, consisting of living-room, dining-room, bedroom, kitchen and bathroom. Has hardwood floors throughout. Full basement with furnace. Lot 50x120. Taxes $60. Price $6800

Evenings Ph. Mr. Rogers, Colwyn 472

GORDON HEAD PROPERTY

FIVE LOTS on Gordon Head, each 66x135.
FIVE LOTS on Burden St., each 66x135.

Apply to owner for terms and prices. Lots are all level and cleared. Water and sewer are available. Water laid on property. Power available.

TOTAL PRICE $2750

Evenings, Phone E 6616

OAK BAY OPEN FOR INSPECTION

Saturday and Sunday
2 TO 6 P.M.
3666 CADBORO BAY ROAD

IMMEDIATE POSSESSION. This 4-room bungalow is in good condition throughout. Has hardwood floors throughout. Has fireplace in living-room. Has 3 bedrooms. Attached garage. Lot 50x120. Taxes $30. Price $3950

Terms can be arranged. Phone owner, G 3080, or Mr. Cowan, G 3060

HEISTERMAN — E 4161

REVENUE OPPORTUNITIES

5 rooms, Full basement, 3m. $6850
garage. Price only

2 suites—oil heat water heat. $14,000

FAIRFIELD—$7300

Near Dallas Rd. A well-constructed 6-room home, with sunny exposure. Has fireplace, full basement, hot-air heating, glazed back verandah, garage. Taxes $60. Close to bus.

NEAR-MOUNT TOLMIE

A lovely storey-and-a-half bungalow of 5 rooms and bathroom. Has fireplace, hardwood floors throughout, sun porch, 3 bedrooms, open stairs. Full basement with furnace. Lot 50x120. Taxes $60. Close to bus. Price $7500

FAIRFIELD

Near Dallas Rd. Modern 6-room home. Has 3 bedrooms. Is in first-class condition throughout. Has fireplace, hardwood floors, sun porch. Full basement with furnace. Lot 50x120. Taxes $60. Close to bus. Price $7450

Please call Mr. Mackenzie, Evenings E 3462

JAMES BAY

Older-type home not far from the sea. Bringing-in through fall. Living-room with fireplace, dining-room with fireplace, kitchen, 3 bedrooms, bathroom. Full basement with furnace. Taxes $60. Close to bus. Price $5425

GROCERY STORES

We have two good properties for sale

$13,650 and $19,000

INVESTMENT SERVICE STATION

Here is an excellent opportunity. Service Station erected to meet all present requirements. Has 4-room dwelling. Lot 100x120. Taxes $120. Price $15,000

Please ask for Mr. Stone

FAIRFIELD OIL-O-MATIC HEATING

An 11-room home, suitable for rooming house or two self-contained suites. Has hardwood floors throughout, fireplaces, sun porch, sun room, 2 kitchens, 2 bathrooms. Full basement with furnace. Lot 50x120. Taxes $60. Close to bus. Price $12,000

OAK BAY—EXCLUSIVE

Situated in the best part of Oak Bay. This attractive semi-bungalow is situated among fine homes. Has 3 bedrooms, living-room with fireplace, dining-room, kitchen, 4-piece bathroom. Living-room and dining-room have hardwood floors. Full basement with furnace. Lot 50x120. Taxes $60. Close to bus. Price $7500

HOME AND REVENUE

Close to Gorge. Modern 6-room bungalow. Three rooms of attic and sheets and 4 rooms on main floor. Has hardwood floors throughout. Full basement with furnace. Lot 50x120. Taxes $60. Close to bus. Price $7000

GOODSELL REALTY

1107 PEMBERTON BUILDING
Phone E 3021 Res., G 3388

MODERN THREE-BEDROOM HOME WITH HOT-WATER HEAT

$8995 In the low 8ths for quick sale. Situated in the choice district of GORGE PARK. Close to bus, schools and shopping. Has large living-room with fireplace, dining-room and kitchen with built-in cabinets. Three bedrooms and 4-piece bathroom. Full basement with hot-water heating. Lot 50x120. Taxes $60. Terms: Full cash price, or $2000 cash, balance $50 per month, including interest. FACT AUTOMATIC HOT WATER. Be sure, and see this home before it is sold. Don't be advertised at this price—See THIS HOME TODAY. Exclusive with us. Call us for appointment to inspect. Phone E 3021 or G 3388. Garage in basement. THE GARDEN is a picture. Lawn, shrubs, flowers and fruit trees. Owner has purchased new home and WILL PAVE PLANNED IT. WILL GO FOR $8995. PAVED DRIVE AND GARAGE

EXCLUSIVE LISTING WITH

HAWKES FOSTER, LTD

1804 DOUGLAS STREET PHONE E 6181
Evenings Phone Photo G 6181

GORGE

FOUR ROOMS—EXTRA LOT

$6300 — Attractive stucco bungalow with fine view and sun. Has living-room with fireplace, dining-room, kitchen and bathroom. Full basement with furnace. Lot 50x120. Taxes $60. Close to bus. Price $6300

Phone Call Mr. Payne, E 6181
Evenings, Phone G 6181

MOUNT TOLMIE BRAND NEW—FOUR ROOMS IMMEDIATE POSSESSION

$7550—Distinctive of new housing, and modern conveniences. Has hardwood floors throughout. Has large living-room, dining-room, kitchen, 2 bedrooms and 4-piece bathroom. Basement with furnace. Lot 50x120. Taxes $60. Attached garage with cement floor. Close to bus. Price $7550

Terms can be arranged. Total price $8,000. Immediate possession. Phone Mr. Fraser, G 3388, or Evenings E 1508

HAWKES FOSTER, LTD

1804 DOUGLAS STREET E 6181

HIGH QUADRA DISTRICT

SOMETHING unusually new and quite different

$10,000

FIVE rooms, fully modern, Hardwood, oil heat. The best, highly restricted area. Lot 60x120. Attached garage. Terms can be arranged. Owner must sell. Will consider trade for smaller home. Phone E 3462 or Evenings E 3462. Drop in and let us show you this home.

CAPITAL CITY REALTY

620 Cormorant Street G 3322

EXPERIENCED, CONSCIENTIOUS SERVICE

FAIRFIELD—$7600

Good 7-room home near Fire Hall. Full basement with furnace. Lot 50x120. Terms.

JAMES BAY—NEAR SEA

10-room house, 8 rooms, 3 for rent. Lot 50x120. Close to bus. Let us see your investment and accommodation for self or rent.

$5250

PAGE & SNAPE

930 FORT STREET E 3168

NEAR CENTRAL PARK—Attractive home

of six rooms, basement, furnace and garage. Property in excellent condition throughout and ideal for subdividing into 2 suites with

$6500

NORTH QUADRA DISTRICT—Five-bed-

room home, with two bedrooms downstairs. Large living-room with fireplace. Rear suite and conveniences. Garage to lane. Terms can be arranged.

$6850

E. E. HEATH

630 YATES STREET E 6181

A. S. MILLER

1202 BLANSHARD ST. E 4021

78 HOUSES FOR SALE

THE B.C. LAND

A DEPARTMENTAL AGENCY LTD
(Over 60 Years in Real Estate)

OIL-HEATED BUNGALOW

Comfortable stucco bungalow of 6 rooms. Big living-room with fireplace. Dining-room. Colonial kitchen with attractive eating-nook. Three bedrooms. Two fine sun rooms. Modern 4-piece bathroom. Electrically oil heater in hall. Full basement with furnace. Lot 50x120. Taxes $60. Close to bus. Price $7500

FAIRFIELD

Near Dallas Rd. Modern 6-room home. Has 3 bedrooms. Is in first-class condition throughout. Has fireplace, hardwood floors, sun porch. Full basement with furnace. Lot 50x120. Taxes $60. Close to bus. Price $7450

Please call Mr. Mackenzie, Evenings E 3462

JAMES BAY

Older-type home not far from the sea. Bringing-in through fall. Living-room with fireplace, dining-room with fireplace, kitchen, 3 bedrooms, bathroom. Full basement with furnace. Taxes $60. Close to bus. Price $5425

GROCERY STORES

We have two good properties for sale

$13,650 and $19,000

INVESTMENT SERVICE STATION

Here is an excellent opportunity. Service Station erected to meet all present requirements. Has 4-room dwelling. Lot 100x120. Taxes $120. Price $15,000

Please ask for Mr. Stone

FAIRFIELD OIL-O-MATIC HEATING

An 11-room home, suitable for rooming house or two self-contained suites. Has hardwood floors throughout, fireplaces, sun porch, sun room, 2 kitchens, 2 bathrooms. Full basement with furnace. Lot 50x120. Taxes $60. Close to bus. Price $12,000

OAK BAY—EXCLUSIVE

Situated in the best part of Oak Bay. This attractive semi-bungalow is situated among fine homes. Has 3 bedrooms, living-room with fireplace, dining-room, kitchen, 4-piece bathroom. Living-room and dining-room have hardwood floors. Full basement with furnace. Lot 50x120. Taxes $60. Close to bus. Price $7500

Please ask for Mr. Lee

Evenings E 6181

GOODSELL REALTY

1107 PEMBERTON BUILDING
Phone E 3021 Res., G 3388

MODERN THREE-BEDROOM HOME WITH HOT-WATER HEAT

$8995 In the low 8ths for quick sale. Situated in the choice district of GORGE PARK. Close to bus, schools and shopping. Has large living-room with fireplace, dining-room and kitchen with built-in cabinets. Three bedrooms and 4-piece bathroom. Full basement with hot-water heating. Lot 50x120. Taxes $60. Terms: Full cash price, or $2000 cash, balance $50 per month, including interest. FACT AUTOMATIC HOT WATER. Be sure, and see this home before it is sold. Don't be advertised at this price—See THIS HOME TODAY. Exclusive with us. Call us for appointment to inspect. Phone E 3021 or G 3388. Garage in basement. THE GARDEN is a picture. Lawn, shrubs, flowers and fruit trees. Owner has purchased new home and WILL PAVE PLANNED IT. WILL GO FOR $8995. PAVED DRIVE AND GARAGE

EXCLUSIVE LISTING WITH

HAWKES FOSTER, LTD

1804 DOUGLAS STREET PHONE E 6181
Evenings Phone Photo G 6181

GORGE

FOUR ROOMS—EXTRA LOT

$6300 — Attractive stucco bungalow with fine view and sun. Has living-room with fireplace, dining-room, kitchen and bathroom. Full basement with furnace. Lot 50x120. Taxes $60. Close to bus. Price $6300

Phone Call Mr. Payne, E 6181
Evenings, Phone G 6181

MOUNT TOLMIE BRAND NEW—FOUR ROOMS IMMEDIATE POSSESSION

$7550—Distinctive of new housing, and modern conveniences. Has hardwood floors throughout. Has large living-room, dining-room, kitchen, 2 bedrooms and 4-piece bathroom. Basement with furnace. Lot 50x120. Taxes $60. Attached garage with cement floor. Close to bus. Price $7550

Terms can be arranged. Total price $8,000. Immediate possession. Phone Mr. Fraser, G 3388, or Evenings E 1508

HAWKES FOSTER, LTD

1804 DOUGLAS STREET E 6181

OAK BAY

Seven-room stucco residence situated on a large lot. Has living-room with fireplace, dining-room, kitchen, 3 bedrooms, sun porch and two bathrooms. Full basement with furnace. Has an extra bedroom upstairs. Full basement with furnace. Lot 60x120. Taxes $60. Close to bus. Price $12,500

Terms to responsible party. Immediate possession. Phone owner, G 3080, or Mr. Cowan, G 3060

ESQUIMALT

Four-room stucco bungalow. Living-room and large kitchen. Two bedrooms and 4-piece bathroom. Full basement with furnace. Lot 50x120. Taxes $60. Early possession can be given.

Price $5775

FAIRFIELD

Three-room-and-sleeping-bungalow close to bus and transportation. Has living-room, kitchen and fourth two bedrooms and 4-piece bathroom. Full basement with furnace. Lot 50x120. Taxes $60. Attached garage and two small rooms in the basement.

$8500

CABELDU & MAY, LTD.

1016 BROAD STREET PHONE E 7176

THE YORKSHIRE

A PACIFIC SECURITIES LTD.
727 FORT ST. PHONE E 7166
Evenings, E 3462

A RARE OPPORTUNITY

To obtain a fine six-room bungalow at a price that is considerably below present value. Tenancy is a few days at most and it will be necessary to see this property to appreciate the value. Situated in the Gorge district. Has living-room, three bedrooms, dining-room, kitchen and bathroom. Full basement with furnace. Lot 50x120. Taxes $60. Very handy location. Very good district. A real snap.

$10,000

OAK BAY

MAGNIFICENT VIEW

$9500

This bungalow has a large living-room, dining-room, two good bedrooms, small den, kitchen and bathroom. Full basement with furnace. Well worth seeing.

Drive around and see what this wonderful view is. Then come here again. Terms for only $2,500 down and $50 per month.

78 HOUSES FOR SALE

PEMBERTON, HOLMES

Real Values Since 1887

PICTURE BUNGALOW

Immediate possession

White cedar siding bungalow with special type shingle roof and a number of quaint but interior features. Russian oak floors throughout. Large living-room with fireplace. Colonial dining-room. Two good-size rooms 4-pce. bathroom. Cabinet kitchen. Full basement. Hot-water heating by oil. Garage. Lot 50x120. Taxes $60. Close to bus. TERMS ARRANGED. Price $7500

Please call Mr. Mackenzie, Evenings E 3462

OAK BAY

NEAR SCHOOLS—TENANT OCCUPIED

Five-room stucco bungalow with dining-room. Has oak floors. Has 2 bedrooms and 4-piece bathroom. Full basement with furnace. Lot 50x120. Taxes $60. Close to bus. Price $8000

Exclusive Listing

Phone Call Victor McLeay at Years Now (Evenings) G 3077 or E 4356

A QUALITY HOME ATTRACTIVELY LOCATED IN OAK BAY

CORNER location. The lovely lot, 80 x 120, is beautifully landscaped and attractive. THREE BEDROOMS. Wired for electric range. HOT WATER HEAT. Full basement. Garage. Price $14,500

Terms Arranged

OAKLANDS

EASY PAYMENTS 3 ROOMS

$6100

A fine family home on a quiet street. Has large living-room, dining-room, kitchen, 2 bedrooms and 4-piece bathroom. Full basement with furnace. Lot 50x120. Taxes $60. Close to bus. Price $6100

Please assist Reg Caulfeild
Evenings, E 6484

PORTAGE INLET SIX ROOMS

A fine new modern bungalow situated on Portage Inlet. Has large living-room with fireplace, dining-room, kitchen, 2 bedrooms and 4-piece bathroom. Hardwood floors throughout. Full basement with furnace. Lot 50x120. Taxes $60. Close to bus. Price $6950

Please assist Reg Caulfeild
Evenings, E 6484

EXCEPTIONAL COUNTRY RESIDENCE

About four acres and six dwelling on which 6 acres are cultivated. Has 2 fine orchards, 1 of apples and 1 of pears and plums. On high elevation, the house commands a fine view of the sea and mountains. Has large living-room with fireplace, dining-room, kitchen, 3 bedrooms and bathroom. Full basement with furnace. Has a large bedroom with fireplace and bathroom upstairs. Has a large garage. Price $14,700

To Be Shown by Appointment Only

Please Ask for Mr. Ball

LIST WITH US
FOR ACTION

Pemberton, Holmes, Ltd

1126 GOVERNMENT ST. G 6921

H. A. ROBERTS LIMITED

CHARM, SIMPLICITY AND CHARACTER

Are nicely combined in this fine home. Has large living-room with fireplace, dining-room, kitchen, 3 bedrooms, open stairs, sun porch, 4-piece bathroom. Hardwood floors throughout. Full basement with furnace. Lot 50x120. Taxes $60. Close to bus. Price $12,300

Please Ask for Mr. Barron

FAIRFIELD DUPLEX

Close to sea and park. Five good rooms on each floor. Each has own furnace. Separate entrance to each floor. Each has own bathroom. Each has automatic heat (coal). Each has separate basement. Each has garage. Rented $850 per year

Price $8750

Please Ask for Mr. Rogers
Evenings, G 3077

H. A. ROBERTS LIMITED

1218 Douglas Street (Top "The Bay")
Phone E 2171

(Member of the Real Estate Board)

"WE COVER BETTER COLUMBIA"

OAK BAY SEMI-BUNGALOW Near Willows Beach Unobstructed View

This splendid home is 8 years old and is really well built and attractive. Throughout it has hardwood floors. Has living-room, dining-room, fireplace, dining-room, bedroom, sunroom, sunroom, sun

OAKLANDS

BRAND NEW FOUR-ROOM STUCCO bungalow; complete with Kitchen-ette, bathroom, hot-water heating, garage; many special features. Many special features. Easy terms. Close to transportation. Open for inspection daily.

Price $7250
Terms: One half cash, balance monthly

GROCERY STORE

WELL-ESTABLISHED GROCERY, PROVISION and confectionery business, with all stock and fixtures.

PRICE $3550

L. M. NOWTHER & CO., LTD.
559 Bank Street Phone G 3191
Telephone G 3191

LOVELY FAIRFIELD HOME

FIVE bedrooms, family room, as one of the best streets in Fairfield near the sea. Living-room with open fireplace, dining-room and kitchen on main floor; two bedrooms and bathroom upstairs; two bedrooms and bathroom in basement. Full cement basement with laundry tubs and furnace. Lot 50 x 120. Owner will get full value for two years sooner here. Put price

$7500

836 LAMPSON ST., ESQUIMALT

Evenings:

FURNISHED, MOVE RIGHT IN—OWNER leaving city. Five rooms and bath; fruit trees, shrubbery, garden; close to car and stores. Two bedrooms. Good, fertile soil. Price, including furniture, $3,350. Terms. Apply on the premises, 1016 Gorge Road East, or phone G 4179.

$3350

GAME—SE CRESCENT

AND IT TAKES DELIGHTFUL DISTRICT to offer this fine five-room stucco bungalow, perfect built, with every modern convenience, including oil heating, hot-water heating, tiled bathroom, full basement, garage; lot 50 x 120. Terms to suit purchaser. Price $6600

FULL PRICE ONLY .....

SUBURBAN GROCERY, MEATS

TWELVE FURNISHED DISTRICT—Five large semi-furnished grocery, meats, soda fountain and confectionery business, with modern fixtures and equipment. Good building on corner by large semi-detached dwelling. Rent, $30 per month. Stock and fixtures at valuation. Price, FULL PRICE FOR EVERYTHING $14,700

Evenings:

Mr. Hallmark, G 6774
Mr. McDonald, R 1849

Mr. Cooper, G 3338

R 1373 HALLMARK & CO. R 4171
207 Central Bldg. 402 Trio St.

YOUTH-ROOM BUNGALOW, FAIRFIELD

Part-basement home at Fairfield district, 2 miles at full price of $4750

Six-room bungalow, furnished. Very reasonable terms.

THE CITY BROKERAGE
1016 Standard Street Phone G 6622

TWO NEW FIVE-ROOM BUNGALOWS

Home. Consisting of living-room with open fireplace, dining-room, kitchen, two bedrooms, bathroom, hot-water heating, basement, garage. Terms like rent. Two large bedrooms on lower floor; also basement basement with laundry tubs and furnace. Garage. Price $4950

TWO SALE BY OWNER—ALMOST NEW

Very pretty semi-detached bungalow, containing 4 rooms, bathroom, hardwood floors throughout, tiled fireplace, full cement basement, hot-water heating. Full price $4,250, with $400 cash and balance arranged to suit purchaser. Apply 1012 Rockland Avenue, or phone G 6622.

TWO-ROOM SEMI-BUNGALOW

Close to car and stores. Living-room, bedroom, kitchen, bathroom, garage, fruit trees, lot 50 x 120. Price $4,250

Terms: $400 cash, balance as rent.

BARNARD & PEARSON
Exclusive Agents
1218 Broad Street Phone G 3421

FAIRFIELD—Owner transferred and will give immediate possession of his modern five-room bungalow, situated on Fairfield Road, close to Cook Street. Has hardwood floors, fireplace, full basement, garage. Price $7500

FAIRFIELD—Close in to the sea-beach and Fairfield Road car service, this modern five-room bungalow is for sale. Has hardwood floors, fireplace, full basement, garage. Price $8950

We recommend it at terms.

R. P. BROWN & SONS LTD.
710 View Phone G 3525, G 3665, G 7131

SIDE-BY-SIDE DUPLEX, NEW STUCCO, consisting of living-room with fireplace, dining-room, kitchen, two bedrooms and bathroom in each side. Full basement with laundry tubs and furnace. Each side has separate entrance. The other side rented. Immediate possession. Price $9950

OAK BAY STUCCO BUNGALOW—Five rooms with fireplace, hardwood floors throughout, bathroom, hot-water heating, full basement, garage. Lot 50 x 120. Price $8,500

Apply 1012 Rockland Avenue, or phone G 6622.

FAIRFIELD BUNGALOW—5 ROOMS

New; faced red pressed brick and stucco; basement; hardwood floors throughout; fireplace; full price $4,750

Full price.

Phone G 6622, Mr. Chent, R 2308

GOOD HOME—CLOSE IN

SEVEN-ROOM HOUSE, ENTRANCE HALL, living-room, dining-room, kitchen, three bedrooms and sun-room on first floor; three bedrooms and bathroom on second floor; basement, hot-water heating, garage. Price $6800

FINE QUADRA—SEMI-BUNGALOW, LIVING-room, dining-room, kitchen, two bedrooms and sun-room. Full cement basement, hot-water heating, garage. Price $6500

WALTER E. WILSON
201 Pemberton Bldg. Phone G 3612
Eves., G 2, South, G 3299

TELEVISION OR HERB

NOTWITHSTANDING THE FACT THAT THE city controller says to the south in the Victoria West district, I have for sale a fine modern five-roomed bungalow, with basement, hot-water heating, garage. Price $7500

EXTRA SPECIAL

DE FAIRFIELD—$10,000 — NEW 5 BED-room de luxe home; Oil-O-Matic automatic heating, hardwood floors throughout, tiled bathroom and fireplace, Venetian blinds, extra plastering, garage, landscaped grounds. Price $10,000

5 ACRES, CLOSE CITY $2-ROOM HOME; 2 bedrooms, concrete foundation, full basement, H.W. heating, fruit trees, berries, garden, chicken-house, garage. Price $7150

NEW 5-ROOM BUNGALOW, FULL CEMENT basement, hot-air furnace, recently decorated throughout, fireplace, hardwood floors, garage. Price $6,250

5 ACRES, CLOSE CITY, 5-ROOM BUNGALOW, basement, hot-air furnace, recently decorated throughout, fireplace, hardwood floors, garage. Price $6,250

OAK BAY

5 ROOMS — DOUBLE PLUMBING

MODERN STUCCO SEMI-BUNGALOW, 30 ft. with tea lot, just a few blocks from Cadboro Bay Road. Has living-room, dining-room, fireplace, hardwood floors throughout, kitchen, bathroom and 1 bedroom down; 2 bedrooms upstairs. Full cement basement with laundry tubs and furnace. Hot-water heating. Garage. Price $8,500

Terms: One-third cash, balance arranged to suit purchaser.

VICTORIA WEST

Five-room bungalow with three bedrooms, hardwood floors throughout, panelled, Only $3,950 down.

PRICE $5250

NORTH QUADRA

No wood in this newly 3-room modern bungalow, with full cement basement, hot-air furnace, fireplace, hardwood floors throughout, garage. Price $7650

ROAD WILLOWS PARK

Charming stucco bungalow of five rooms, including modern bath on main floor. Oil-o-Matic heat and automatic hot-water heating. Full cement basement. Garage. Only $2,300 cash required. Immediate possession. Price $12,300

R. O. BALEY & CO. LTD.
Tel View St. Phone G 7341
Over Dr. Baird's Office Entrance!
Evenings: Mr. Hope, R 4894

HILLSIDE AREA

SEA—TO CLOSE ESTATE—SEA

VERY ATTRACTIVE TWO-BEDROOM bungalow, situated on large lot with fruit trees, beautifully maintained garden, hardwood floors throughout, fireplace, full basement, hot-air furnace, garage. Price $11,500

JOHN A. SCOTT
202 Pemberton Bldg. G 3612

WRITE STUCCO FIVE-ROOM BUNGALOW for you with no down—no real job, at Cordova Bay, on the Sea. Phone owner-builder, 4 miles out. Phone G 7341 or write Box 4, Colonist.

NEW WHITE STUCCO FIVE-ROOM bungalow, with basement, hot-air furnace, fireplace, hardwood floors throughout, garage for cash sale. For details $9900

MODERN 4-ROOM BUNGALOW—LARGE lot; living-room with fireplace; two bedrooms and bathroom. Kitchen with built-in cupboards. Full cement basement; garage. Many special features. Terms to suit purchaser. Price $4750

THE SIDNEY REALTY
Phone 32 Res., 9048

NEW TWO-ROOM HOUSE ELECTRIC lights, water and sewer connections. Close to school and transportation. Terms to suit. Price $1,000

Let us get to know what it's like with Langford Realty Limited, Langford Corner, Goldstream Road.

FIVE-ROOM BUNGALOW, AIR conditioned heat, family home or investment. Phone owner, G 7139.

FIVE-ROOM STUCCO HOUSE, basement, wired for range, modern garage, lot 50 x 120. Price $4,000

NEW FOUR-ROOM BUNGALOW, WHITE stucco, hardwood floors throughout, plaster and stucco, 1925 basement and oil-burning furnace. Price $4,250

TWO-ROOM HOUSE FOR SALE—APPLY 1012 Rockland Avenue.

ROOM—FURNISHED—$4,750

CLOVERDALE—$1,000

Five-room house, a selection of low-priced homes and lots. Only $100 cash required. Balance monthly with rental value. Terms. Let us show you. Take a spin and see it on the car.

PEARCE REALTY

216 Commercial Street Phone B 1004

(SEE NAT—SPACIOUS RIGHT-ROOMED modern bungalow, situated on large lot with fruit trees, garden, chicken-house, separate garage. Good basement and furnace. Price $7,500

OWNER OBLIGED TO SELL OLDEN LAKE Road, Saanich, five-roomed bungalow. Price ..... $7,500 down. Full price $8,500

CLOSE IN — $2,000 CASH

SPLENDID HOME, NEARLY NEW, SUBSTANTIALLY cross bungalow, consisting of living-room with fireplace, dining-room, kitchen, two bedrooms, bathroom, hardwood floors throughout in the newly bedroom up. Full cement basement with laundry tubs and furnace. Large bedroom on lower floor. Garage. Price ..... $7,500 cash, balance on easy terms. Full price $8,500

JUBILEE AREA—$6,250

This is an ideal home for all the rooms; three rooms downstairs, and the sewer will soon be put in. Two rooms could be added in the attic if necessary and the price is only $6,250

POPLAR CLOSE—$6,500

Another well-built one bungalow of five rooms and bathroom, with hardwood floors throughout, fireplace, two bedrooms downstairs, one bedroom upstairs. Separate garage. Price $6,500

CLOVERDALE—$1,000

Five-room house, a selection of low-priced homes and lots. Only $100 cash required. Balance monthly with rental value. Terms. Let us show you. Take a spin and see it on the car.

PEARCE REALTY

216 Commercial Street Phone B 1004

OAK BAY—SPACIOUS RIGHT-ROOMED bungalow, situated on large lot with fruit trees, garden, chicken-house, separate garage. Good basement and furnace. Price $7,500

OWNER OBLIGED TO SELL OLDEN LAKE Road, Saanich, five-roomed bungalow. Price ..... $7,500 down. Full price $8,500

CLOSE IN — $2,000 CASH

SPLENDID HOME, NEARLY NEW, SUBSTANTIALLY cross bungalow, consisting of living-room with fireplace, dining-room, kitchen, two bedrooms, bathroom, hardwood floors throughout in the newly bedroom up. Full cement basement with laundry tubs and furnace. Large bedroom on lower floor. Garage. Price ..... $7,500 cash, balance on easy terms. Full price $8,500

FAIRFIELD—Owner transferred and will give immediate possession of his modern five-room bungalow, situated on Fairfield Road, close to Cook Street. Has hardwood floors, fireplace, full basement, garage. Price $7500

FAIRFIELD—Close in to the sea-beach and Fairfield Road car service, this modern five-room bungalow is for sale. Has hardwood floors, fireplace, full basement, garage. Price $8950

We recommend it at terms.

R. P. BROWN & SONS LTD.
710 View Phone G 3525, G 3665, G 7131

SIDE-BY-SIDE DUPLEX, NEW STUCCO, consisting of living-room with fireplace, dining-room, kitchen, two bedrooms and bathroom in each side. Full basement with laundry tubs and furnace. Each side has separate entrance. The other side rented. Immediate possession. Price $9950

OAK BAY STUCCO BUNGALOW—Five rooms with fireplace, hardwood floors throughout, bathroom, hot-water heating, full basement, garage. Lot 50 x 120. Price $8,500

Apply 1012 Rockland Avenue, or phone G 6622.

FAIRFIELD BUNGALOW—5 ROOMS

New; faced red pressed brick and stucco; basement; hardwood floors throughout; fireplace; full price $4,750

Full price.

Phone G 6622, Mr. Chent, R 2308

GOOD HOME—CLOSE IN

SEVEN-ROOM HOUSE, ENTRANCE HALL, living-room, dining-room, kitchen, three bedrooms and sun-room on first floor; three bedrooms and bathroom on second floor; basement, hot-water heating, garage. Price $6800

FINE QUADRA—SEMI-BUNGALOW, LIVING-room, dining-room, kitchen, two bedrooms and sun-room. Full cement basement, hot-air furnace, fireplace, hardwood floors throughout, panelled, garage. Price $6500

JOHN GRESEWOOD

R 7041 2347 Oakland Avenue G 3612

NICE ROOM BUNGALOW, FULL CEMENT basement, hot-air furnace, recently decorated throughout, fireplace, hardwood floors, garage. Price $6,250

5 ACRES, CLOSE CITY, 5-ROOM BUNGALOW, basement, hot-air furnace, recently decorated throughout, fireplace, hardwood floors, garage. Price $6,250

NEW

Better English

By D. C. WILLIAMS

1. What is wrong with this sentence? "He returned back home this morning."

2. What is the correct pronunciation of "hydrangea"?

3. Which one of these words is misspelled? Mississippi, Tallahassee, Schenectady.

4. What does the word "populous" mean?

5. What is a word beginning with so that means "security for a loan"?

ANSWERS

1. Omit back. 2 Pronounce hi-dran-ha, i as in high, a as in an, accent second syllable 3 Tallahassee 4. Abounding in people, thickly inhabited "It is a populous country" 5 Collateral.

NEWSPAPER MAN DIES

TORONTO, Feb 20 (CP—Ma) Frederick Davy, 61, veteran reporter with the Toronto Telegram and a former member of the Ottawa Citizen staff, died in hospital last night after a brief illness.

Largest Speed Skating Track

(CP Photo)

View of speed skating track in Saskatoon was taken as Gene Sonnig, one of two U.S.A. skaters in Canadian amateur speed skating championships last week, finished away ahead in intermediate 440-yard event. Six-lape-to-mile course is claimed to be largest in Canada.

IN TODAY'S MAIL

In today's mail comes this interesting idea.

To the (Scribe) at HUMBER'S.

Dear Sir:

I am writing to you to acquaint you with an idea that occurred to me when I saw hundreds of children sitting on the Parliament steps last May, waiting for the May Queen. I thot then, if they only had a little song to sing at them while waiting, how much nicer it would be for them, and everybody else . . . a Song about Victoria.

A verse came to my mind . . . and STUCK . . . and to the tune of Percy Grainger's (In a Country Garden), children could be invited to contribute other verses in a little contest. Well, I am no poet or musician, but here is my verse, and for what it is worth, and I know you are good for a dozen verse more

Victoria's Own Song
There's no place on earth,
Where I'd rather be,
Than . . Beautiful Victoria,
Sparkling mountains and
glistening sea.
Beautiful Victoria,
You can believe it,
I'll never leave it,
I love . . Victoria.
There's no place on earth,
I'd rather be,
Than . . . Little Old Victoria.
—I wish it, remain
anonymous.

P.S.—If this does not appeal to you, please pass the idea along to my favorite announcer, Mr. Al Collins, at CJVI.

Dear Mrs. Anonymous:

The idea DOES appeal to us, especially as our own 24th of May-Time is coming up again . . . and real soon, too. I feel sure that when the officials of the 24th of May Committee read your idea, they, too, will want to take it up from here. So . . . come on girls & boys . . . send in your verses . . . let's see HOW MANY we can add to the 3 above, and we'll pass them on to the Committee

Numbers
FURNITURE
(retail) WAREHOUSE
View . . below Gov't.
Opp. The Courthouse

PUT CHROME IN YOUR HOME . . see the new oval chrome table with "Formica Top" It's as pretty as anything . . we have every color combination available . . . cheap too . . . like everything in our big 3-story Warehouse

RECORD HITS!
Powder Your Face With Sunshine
Cruising Down the River
A Little Bird Told Me
Buttons and Bows
Pussy Cat Song
I've Got My Love to Keep Me Warm
Down by the Station
Clancy Lowered the Boom
Twelfth Street Rag
Koo-Ma Ky-Mo
Down Among the Sheltering Palms
Galway Bay
JUST ARRIVED . . .
FRANKIE LAINE'S LATEST!
IT ONLY HAPPENS ONCE
B. C. SOUND
RECORD SHOP
745 FORT E7923

4 BUSES FOR SALE
• For immediate delivery, inter-city design. Bodies of steel construction. Suitable for school, suburban or any special work involving passenger transportation. Ideal as travelling showrooms or for contractors as mobile office and living quarters on any location.
BUS PARTS FOR SALE
• Bus Generators, Voltage Regulators, Radiators, Front and Rear Axle Assemblies, Transmission, Steering Gear Assemblies, Drive Lines, Wheels, etc. All these parts will sell at greatly reduced prices. 1 set of 33-Delux Recliner Mohair Covered Seats in good condition.
WRITE OR PHONE
WESTERN CANADIAN GREYHOUND LINES
Calgary, Alta.

Saddle Strings

By OREN ARNOLD

CHAPTER XXVII—Continued

"Where in the world have you been, son? . . . Thank you . . . Thank you, ladies and gentlemen . . . Why didn't you tell . . . Thank you . . . tell us where you . . . Brandy, Sam, brandy. Ernest Douglas, my friend, thank . . . tell us where you were and let us Mr. Bradley, Mr. Wood and Mrs. Wood, here are you? Thank you . . . Thank you, where you were so we wouldn't worry, Luther, we've been so Thank you friends . . . Thank you . . . Mr Bradley, unaccustomed to microphones never knew that his conversation with Luther Pool was going out over the loud speakers just as his thanks to the voters were going out. Excited, happy, the rancher was talking two ways at once, but both directly at his microphone. Moreover, Luther's own answers and conversation were similarly picked up and amplified as the parade moved along . . .

"My glory Mr. Bradley, I taught that snake Girardeau in New York . . . Thank you . . . Thank you good people, we couldn't find you, Luther . . . I got most of the money back for you . . . Thank you . . . Let me tell you what Ailla and Don did when they . . . Thank you . . .

The mélange of speech made no sense. Neither man could hear the other nor could they pay close attention. Mr Bradley was tearful with happiness and gratitude. Determined to express his gratitude to the throng which was cheering him. At the same time he was excited never at seeing Luther, and wanted to tell Luther everything he knew about Ailla and Don . . .

By the time the parade had neared the Security Building at Van Buren Street, Luther had decided his report could wait. He crouched on the running board—Ailla reaching an arm out to hug him safely against the car door—and listened to big Ed talk. Ailla herself was crying just a little from sheer happiness and excitement now . . .

"I never had a chance to get elected, Luther," Mr. Bradley plunged to speak directly at him now, having finally becoming conscious of the microphone. "I was busted, broke, out of income and money and no job, I couldn't—Thank you all, my friends . . . couldn't get out and campaign. That Girardeau sure up all up, as I told you. And just when I was joined, Ailla and Don came to . . . Thank you . . . my rescue . . . He looked fast to Luther. The band had dropped into the right behind the car, and was blaring triumphal music as it marched . . .

"I had barely enough money to live on and . . . I say I had barely enough money to live on and . . . Thank you one and all, thank you" Mr Bradley looked like a person, indeed, Luther half sat, half squatted on the running board, looking up at the older man, watching his big hat tilt in deference to the voters . . .

"He doesn't look like a politician!" Luther spoke into Ailla's ear then. "He looks like a—like a statesman."

Ailla squeezed his shoulder. She was quite attentive to the fact that she was virtually loving him, toasting him, there in public—She had an elbow hooked over the car door, and her right arm reached out to pull him snugly toward them. They were talking all the while. He could talk to her best of all, because when she leaned over that way her hair touched his face and her ear was right at him. He hadn't been able to do more than grin at Mrs Bradley and Don . . .

He had ridden about three slow blocks that way when Tip McLennon saw him. Tip was sort of self-appointed marshall of the parade. For one thing, he was the township's sheriff of Maricopa County, and for another thing he was a rancher by profession. He knew and loved Ed Bradley and he knew Luther's connection with the Bradley family.

"Hey you, son!" Tip galloped up close to the car, his horse almost slipping down on the pavement. "You can't ride out there, you're a saddle man!"

"Hi!" Luther shouted back. "How are you, Mr. Tip?"

"Oh up on this horse with me . . . Oh up here behind and we'll ride right by the governor's car, Luther!"

With a few thousand people looking on, Luther jumped from the car running board to the official car to a rear back of the saddle, smiling astride a fine black stallion. "Bronow!" shrieked Luther, waving his own hat, and pointing at Governor Ed Bradley . . .

Thank you, everybody . . . I was telling you about Ailla and Don, Luther . . .

Mr Bradley leaned out from his car to shout across to Luther now. Then he would lean back to the microphone. He looked almost comical trying to talk two places at once. "Can you hear what I'm saying Luther? I say Ailla and Don pulled me out of the slumps . . . out of the slumps . . . Thank you, much obliged, everybody . . . they brought an old car . . . their own mod— Mr. Wasson, and Mr. Ries, hello over there, many thanks . . . their own money and started me . . .

A woman ran from the sidewalk to offer her hand to Mr Bradley and the governor-elect obligingly shook it and bowed to her. That was a mistake . . .

The act caused a mild stampede. In fifteen seconds the official car was swamped with citizens wanting to shake hands with the man who would be the new head of the state. Women started the free rush. Then the men joined the throng. The car became the entire parade, had to come to a complete standstill, lest somebody be hurt. Within half an hour Ed Bradley discovered one of the genuinely painful delusions of statesmanship in America—the necessity of shaking thousands, hundreds of thousands, of hands.

"Great jumping glory!" Luther Pool murmured, beholding the spectacle . . .

"Yeah, danged if it ain't," his companion on the horse answered . . . "Look at 'em take old Ed to the classics, too, dog!"

Within half an hour the parade broke up right there. Horses in the line of march became interested in the press of people afoot and automobile was likely to be next. People were all around the governor's car, engulfing it. A few were drunk which is the only way some can celebrate. Several bursts of singing started, then ended rather quickly in a wave of cheering that rolled over the entire block. Nobody seemed in a mood to go home, but the line of march had to stop. The homemen rode out of the danger zone . . .

Luther dismounted, thanked his friend who had given him the lift, and then started to elbow back through the crowd. He got to that up pretty soon, though. There wasn't any way to elbow through without roughness and violence. Finally he climbed up on an empty truck that some rural citizen had left parked at the curb, and stood where he could look over a sea of human heads at Ed Bradley's car . . .

"And I never even got to tell him I got his money back!" Luther murmured. "Glory, I never thought about anything like this! By glory, she sees me!"

Evidently she had been looking for him, and had spotted him on the truck. She was waving, and he waved back, smiling broadly. Glory, didn't she look pretty atttin' there beside her pappy, her curls shakin', her lips talkin' . . .

(To Be Continued)

The Adequate Diet

By DR J. B. WARREN

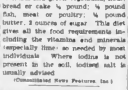

What is called a complete, or adequate diet is 1 pint of milk, 3 ounces of cereal, 2 eggs, 1 pound of fruits and green vegetables, flour, bread or cake ½ pound; ¼ pound fish, meat or poultry; ¼ pound butter, 3 ounces of sugar. This diet gives all the food requirements including the vitamins and minerals especially those so necessary to individuals. Where iodine is not present in the soil, iodized salt is usually advised . . .

(Consolidated News Features, Inc.)

Sunrise and Sunset

PENDLETON

Times of sunrise and sunset (Pacific Standard Time), at Victoria, B.C. for the month of February, 1948:

Date	Rise	Set	Date	Rise	Set
1	7:41	5:31	15	7:15	5:49
2	7:40	5:32	16	7:13	5:50
3	7:38	5:33	17	7:12	5:51
4	7:37	5:34	18	7:10	5:53
5	7:35	5:35	19	7:08	5:54
6	7:34	5:36	20	7:07	5:55
7	7:32	5:37	21	7:05	5:56
8	7:31	5:38	22	7:03	5:57
9	7:29	5:39	23	7:02	5:58
10	7:28	5:41	24	7:00	5:59
11	7:26	5:42	25	6:58	6:00
12	7:25	5:43	26	6:57	6:01
13	7:23	5:44	27	6:55	6:02
14	7:21	5:46	28	6:53	6:03

Metropolitan Office Observatory Reports, B.C.

Kentucky grows twice as much burley tobacco as all other burley-producing states combined.

LIL ABNER — By Al Capp

SOMETHING DONE HIT MEBBE BY SOOPER-MATCHERAL I WOODN'T MIN' FER A LOOSE TOOTH
IT'S TH' VISION!!
SHE'S A-SEEN THINGS WITHIN HOOPIN' DISTRICT BARN IS ALLOWED TER-BE!
BARF-BOW!!—TAKE THIS TH' DEFENDANT NOW! GRAVEL-AVENOO, NOW! FOURTH FLOOR—REAR!
BE KEERFUL OF A LIL HEARTED FELLER-WHAR YOU DON'T SEES HIM?
HE'S A-SECRETLY A-JEALOUSY A-SNAWIN' BUT HAWN'T!
SHE WASN'T TOUCHED BY HER GUN!

RIP KIRBY — By Alex Raymond

AND YOU'LL GO SOUTH WITH US NEXT WEEK AT LEAST
I REALLY SHOULDN'T... I'VE JUST RETURNED FROM A LONG VISIT AT MY UNCLE'S FARM...
DARLING YOU JUST LOVE THE SUN!
PARDON ME SIR... THERE'S A MAN OUTSIDE DEMANDING TO SEE YOU...
HE'S A WIRE SERVICE REPORTER AND HE'S BEEN DRINKING AND HE'S COMPLETELY DRUNK!
AH! THE SCHEMER! HE KNOWS WHERE HE'S STUNT BEHIND IT!
ONE BOY, STUFF! WHERE IS STUNT BEHIND IT?

BLONDIE — *Optical "Flusion"* — By Chic Young

RING
NOW, WHO COULD THAT BE DISTURBING THIS EVENING?
I'M SELLING TICKETS TO A LECTURE ON ECLIPSES
WHEN IS THE NEXT ECLIPSE?
NINETEEN FIFTY-FOUR
THAT'S FIVE YEARS OFF! I'LL BE IN A COMA!
HEY, OUT OF THE WAY! I'M WHERE I WANTED TO BE! NOW EVERYTHING'S UNTIL THE LAST MINUTE

MARY WORTH'S FAMILY — By Dale Allen

IT'S ALL RIGHT MA'AM! YOUR CHILD HURT HIMSELF? THAT'S ONLY MUD ON HIS FACE!
A LOT YOU'D CARE! IF HE WAS HURT!
YOU... AND THAT EMPLOYER OF YOURS WITH THE SILLY NAME! YOU RUIN OUR LOVELY NEIGHBORHOOD! YOU DRIVE US INSANE WITH NOISE AND CONFUSION! YOU TRY TO KILL OUR CHILDREN! ALL TO MAKE YOURSELVES RICH!
BONDEL CANYON HAD SURVIVED FIRE, FLOOD, EARTHQUAKE AND DROUGHT! BUT IT TOOK THE GREAT THOMAS R. THOMAS TO DESTROY IT!
BY THE WAY! MY BOY IS YOUR SON?! I WANT TO SAY HOW PROUD I AM OF MY MIND!
AFTER LISTENING TO THAT INSULT, I'D SAY YOU HAVEN'T ANY TO SPARE, LADY!

JOHNNY HAZARD — By Frank Robbins

STILL CALLING CHRISTOPHER'S NAME! HALLOW SEARCHED THE HORIZONTAL VILLE... TILL SUDDENLY HE STOPPED IN TERROR AT THE LIP IN THE MITTLER'S CALDRON!
THE WHOLE FACE OF THE MOUNTAIN HAD SHED IN SO THUNDERING A MASS THAT GIANT TREES AND BOULDERS WERE HURLED HIGH IN THE AIR AND SMASHED HUNDREDS OF FEET BELOW IN A TANGLED HEAP!
THUS HAT AND GUN STOPS THAT! REALLY, DON'T RACK ME! THE REMAINING MEMBERS OF CHRISTOPHER FIRST? ARE YOU CONVINCED NOW, MR HATAS?

POP — *Talking Turkey* — By J. Millar Watt

WHY SHOULD WE ALWAYS HAVE TO LOOK AT OUR WATCHES, COLONEL?...
AND MUTTER SOMETHING ABOUT THE LAST TRAIN?
LET'S BE HONEST FOR A CHANGE!
WE CAN'T STAND IT ANY LONGER!

MUTT AND JEFF — *More Peace in Mutt's Family Than the U.N.* — By Bud Fisher

HELLO! GUS!
HELLO FOLKS! YOUNG MIKE PLUMPH AN' LIL CLEMSEVE GOOD ALDRIN BEIN MARRIED!
HOW NICE!!
AND BEING THAT THIS HE THEIR FIRST VENTURE IN THE SEA OF MATRIMONY WE NEIGHBORS DECIDED TO TAKE UP A COLLECTION AS A WEDDING GIFT TO START EM OFF RIGHT!
WILL YOU CONTRIBUTE SOMETHING?
SURE! WHAT A SECOND...
HERE'S SOMETHING I HAVEN'T USED ON MUTT IN YEARS!

THE NERBS — *Too Late!* — By Hess

EGGS AGAIN!
I WISH CHICKENS LAID SOMETHING BESIDES EGGS! THAT'S ALL I EVER GET FOR BREAKFAST SINCE SHE'S HERE!
WHY DIDN'T YOU FIX THOSE CHICKEN LIVERS I BOUGHT FOR HIM, RUTH?
OH, WERE THEY FOR HIM?
MEMORY'S SO FOND OF CHICKEN LIVERS, I GAVE THEM TO HIM FOR HIS BREAKFAST!

PENNY — By Harry Haenigsen

JUST A SECOND, FATHER! I LEFT MY GLOVES IN THE STORE
OKAY! HURRY BUT HURRY!
ALL RIGHT! OH DARN IT! I'VE GOT TO GO BACK AGAIN! WHAT NOW?
WHEN I PUT ON MY GLOVES I FORGOT MY PURSE
WELL, AT LAST! I'LL BET YOU WISH YOU SO LONG!
I WISH I NEVER HAD A NEW HAND CREAM!
HEADLINES FOR WELL HAVE IT DRIVE BACK WHEN I TRIED THE HAND CREAM I FORGOT MY GLOVES!

Unemployment Situation in Victoria Shows Improvement in Past Week

The unemployment situation in Victoria improved during the past week.

With good weather most of the week, numbers of orders for male help showed an increase and requests of business for workers were quickly filled from files of the National Employment Service.

Orders for highly skilled personnel for other parts of Canada increased over the past week. These orders were for chartered accountants, civil and sanitary engineers, boilermakers, mechanics and piano tuners.

MORE OPPORTUNITIES

Experienced shoe repairers, structure workers and coal sackers are needed in Victoria, and the demand for experienced women office help still is great.

Improvement in the employment situation is reflected in an increased number of job openings and a reduction of the ratio to 16 to one, Charles A. Mudge, Victoria, director of the National Employment Service, said yesterday. The overall ratio last week was 14 to one.

Many men have been recalled to work after short lay-offs due to bad weather, Mr. Mudge said.

FEWER SEEK JOBS

Ratio of men job-seekers dropped from 27 to every 100 available last week to 20 to one during the current week.

The female ratio dropped from six to one to five to one.

Fisheries Minister R. W. Mayhew, who paid a flying visit to Victoria last week-end to make a personal survey of the critical unemployment situation on the West Coast, said $4,500 in unemployment cheques was being paid daily during the bad weather experienced in Victoria since Christmas. The minister, at that time, said more than 8,000 were unemployed here.

He expressed the opinion that after two weeks of good Victoria weather the employment situation would return to near normal.

Says $3,200 Lot to Pay Just for Place to Fish

A Port Angeles businessman appeared in Supreme Court here yesterday to complain that $3,200 was a lot of money for a place to fish.

He was Ernest R. Gabrke, known to his friends as "Ric," he told the court, when confronted with letters from him signed by that name, and others beginning "Dear Ric."

He told Mr. Justice A. D. Macfarlane he had already paid Walter Homfray $1,650 for squatters' rights and five cabins that comprised a fishing resort at Surrey Lake, near Kamloops.

He claimed that sum, he declared, he had payed two $50 rent bills on the property and had payed $500 for a survey. Then, he went on, he offered Mr. Homfray $1,000 for the lease and was turned down.

MISTAKE IN MAILING

He said when he bought the cabin he told Mr. Homfray he could keep a lifetime interest in four of them to continue operating the fishing resort.

Soon after the deal, the pair discussed how the Crown property could be obtained for him. Mr. Gabrke went on, and claimed that Homfray promised his help.

Then by mistake in mailing, the $1,000 cheque Mr. Gabrke did was not cashed, and in the meantime, George A. McIntyre, Victoria "the man-of-all-armed veteran," turned up to stake the same land.

Mr. Gabrke claims that Homfray told him, if both wanted the land the preference would probably go to the veteran, so offered to stake it himself, which he did.

Then, Gabrke went on, Homfray was awarded a lease on the land, but Mr. Gabrke was ordered him be paid, but refused to sell it, and finally transferred it to a third man for $1. The latter then ordered him to get his cabin off the property.

On hearing of the transfer, however, the third man transferred the land back to Homfray, he said. The case is continuing.

Court Orders Doctor to Pay

A Nelson doctor will have to pay a woman patient $3,000 for sterilizing her without her consent, Mr. Justice A. D. Macfarlane ruled in Supreme Court judgment.

Dr. Mervin Ida Murphy, a New Westminster, psychiatric nurse had sued the doctor, John G. M. Mundy, for $15,000 damages when the suit was heard in Vancouver last month.

Dr. McMurphy explained at the trial he had sterilized Mrs. Murphy when he was delivering her child by Caesarean section and found a number of fibroid tumors which might endanger her life if she had another child. The child died after living eight hours.

Mr. Justice Macfarlane ruled that there was no evidence the tumors were endangering Mrs. Murphy's life at that time but that they might constitute a hazard if she had another child.

In declaring the sterilization was not justified without Mrs. Murphy's consent, Mr. Justice Macfarlane declared the case did not entitle her to "punitive" damages and awarded her $3,000 of the $15,000 she claimed.

Agriculturists Hear Address By Secretary

C. Gordon O'Brien, Ottawa, general secretary of the Agricultural Institute of Canada, held members of the Victoria and Island Branch, Thursday evening, the organization is progressing with an ever-increasing membership and an active and efficient executive.

The meeting was held at the Sandalion Experimental Station.

Mr. O'Brien said the Institute's brief on a national policy for soil and water conservation had been well received by both Federal and Provincial Governments.

With membership well over 6,000, negotiations are under way, Mr. O'Brien said, for the purchase of property in Ottawa for the establishment of a national headquarters for the organization.

D.V.A. Training Subsidy 'Pays Off' In Arts Exhibition by City Veteran

Department of Veterans' Affairs training subsidy had a colorful "pay-off" today when the work of Victoria artist Patric Cowley-Brown went on exhibition at the newly re-established Grosvenor Art Centre, 622 Broughton Street.

Mr. Cowley-Brown has just recently finished a ten-months course in Mexico under D.V.A. plan. While there he studied as a practising artist at the School of Painting and Sculpture under Mexican Ministry of Public Education.

Leading Mexican critics and teachers have expressed themselves as convinced that the young Canadian artist has a great future."

WAS WAR ARTIST

His present exhibition, which followed that of celebrated British artists, features work done locally since his return as well as drawings of the Mexican scene. Included in the exhibition are dry brush drawings, pen and ink, water colors, tempera and gouache. The latter type of painting has been described as a combination of water color and poster paint. In this medium Mr. Cowley-Brown has captured the feeling of many familiar Victoria scenes.

During the last war he served with the R.C.A.F. and was appointed war artist.

Born in Singapore in 1916 he came to Canada in 1926 and to Victoria in 1935 where he attended Oak Bay High School.

FUTURE POLICY

The exhibition was formally declared open yesterday by F. T. Fairey, deputy minister of education, who said that the department would do everything in its power to support the Art Centre.

Madame Rose Archibald, committee member, referring to re-establishment of the Art Centre said the gathering "third time is the lucky time."

It was announced that future policy of the centre called for alternate exhibitions of local and visiting artists.

Announcements

Mr. A.-J. Herzlen, of Vancouver, well known lecturer for the Theosophical Society, will give a public lecture in Prince Robert House on Sunday, February 27, at 8 p.m. His subject, "The Rationale of Reincarnation—Do We Live on Earth Again?" Everyone cordially invited. Free lending library ——

Salvage Collection: The Salvation Army will pick up from your door salvage of all kinds. Used clothing, shoes, furniture, rugs, mattresses, bold mattresses, carpets, rugs, carbon boxes, newspapers, magazines, restored fats. When you give it to the Army it is to help others. Phone G 7015.

Private Tutor—Mr. R. N. M. Murray, M.C., B.A. (classics) honors, University of London; undertakes tuition Latin, Greek, French, 2067 Quimper (terminus Richardson bus). Inquiries by post or visit, please, pending installation telephone.

Britannia Branch, Canadian Legion, regrets that the official opening of the new lounge and dance planned for Saturday, February 26, has had to be postponed. Watch for further announcement next month.

Salvage Collection for Oak Bay, Shoal Bay and Uplands: We collect rags, paper, household mattress and all kinds of bottles. Phone E 2413.

Organ Recital, Grace Lutheran Church, tonight 8:15, by Bernard Ryall: new improved Hammond organ. Vocal, Grace Adams and John Erky. Offering.

Women's Canadian Club, Tuesday, March 1, 8:45 p.m., Empress ballroom. "Pageant of Pushkins," by Leroy Bros. Lecturer, Miss Edna Woolfrey.

Oiof H. Lowenberg, Swedish masseur. Treatment in the home. Rheumatic disorders, lumbago, sciatica, etc. E 6307 or E 2911.

You can now get your Bromo repaired while you wait. Metalcraft Lighter Repair, 708 Fort Street, at Kilburger's the Jewelers.

Twilight Recital by the Mixette Choir at First Baptist Church, Sunday, 8 p.m.

Lumber Carrier, Car in Collision

Damage amounting to $125 was caused when a lumber carrier and a car were in a collision at 8:56 p.m. yesterday at the corner of Pioneer and Government Streets, city police reported.

They said a car driven south on Government and turning east on Fisgard by Frances C. Shaw, 1317 Kingsley Street, was in collision with the carrier going north on Government.

The carrier was operated by Sydney R. Dye, 2547 Government Street, police said.

Dairy cows will show an increase in milk production of from 8 to 10 per cent. when water is available to them at all times.

Exhibition at the Art Gallery and Studio, 1181½ Douglas Street, of oils and water colors now showing until Saturday by Margaret Thompson.

Italian Spaghetti and meat balls served at all hours. Metro's Cafe. 726 Fort St. Open 8 a.m.-1 a.m.

Steam baths, short wave, hot packs, massage, ionize, irrigation. 1324 Blanshard Street. Phone E 6111.

Calendar, Massage, etc., E 8121. Estella M. Kelley, Ex. 35 years, 601 Royal Trust Bldg., 613 View.

Robert Van Horne, physiotherapy is now located in new offices, 1368 Hampshire Road. G 1813.

Rummage Sale to be held in the Public Market, Wednesday morning, March 2.

Wm. J. Fraser, Doctor of Surgical Chiropody. 301 Pemberton Bldg. B 3284 or E 4016.

Typing Neatly Done—Public stenographer, 208 Kirney Bldg. E 3436.

Chiropodist—D. S. Caird, D.S.C., 618 Pemberton Building. B 7722.

LUMP 15.75 PER TON ACME FUEL EGG 14.85 PER TON ALBERTA COAL
6161½ CORMORANT ST. G 2922

Active Storm May Move in On Coast To Follow Sunniest, Warmest Day

VICTORIA and district yesterday recorded their highest temperatures and longest hours of sunshine this year, according to the weather office on Gonzales Heights.

The weatherman warned, however, that an active storm is lying just off the coast and is expected to move eastward today, bringing overcast skies and light intermittent rain.

The mercury rose to 55 degrees yesterday and is expected to reach 48 today. Sunshine was nine and one-half hours, highest since February 12.

Light winds are expected to increase to southeast 15 m.p.h. this morning. Temperatures will continue mild, the weather office says.

Will's "Plain Intention" Upheld in Higher Court

Mr. Justice A. D. Macfarlane yesterday refused to upset the "plain intention" of a noted Victoria physician by insisting on a legalistic interpretation of his $74,827 will, the which was drawn without help of a lawyer.

In a second Supreme Court judgment, handed down at the same time, he ruled that a lifetime interest from half of the $104,943 estate of Margaret Ann Inverarity should go as she willed to George Arnold Inverarity, even though she had mistakenly described his relationship to her will.

To Court Dr. Mervin James Kerr, who died May 20, 1945 after long suffering from cancer since 1915, J. A. Byers, appearing for Dr. Kerr's 75-year-old sister, Mary Keys Johnson, New York, sought to have the will declared intestate because of a clause in the codicil of the will.

J. G. Sutton, who appeared successfully for the executors had argued at the hearing last December that although a mistake in the interpretation of the codicil would appear to cancel earlier bequests, it was clear that Dr. Keys had not intended it that way.

More Activity In Community Urged on Lions

Allen J. McDonnell, governor of District 18 in Lions International, in an address to the Lions club yesterday, advocated a keener and more active interest in public affairs, and promotion of greater public relations with various community activities and charitable projects of the service club.

Mr. McDonnell, also M.L.A. for Vancouver Centre, is now making official visits to Lions clubs throughout his district.

TOO MODEST

Generally speaking the district governor said, Lions Clubs are too modest about the work they have done and are doing. He mentioned the Vancouver Centre Lions Club saying that organization, over a period of many years, had "done a great deal for Vancouver and that city's citizens," but that few people knew anything about it.

"Lions Clubs should stand out more prominently in the public eye."

Mr. Wilson appointed a board of directors, to meet soon to discuss the matter, the club will sponsor a dog show at the Bay Street Armoury March 27 and 28. Funds earmarked for the service club would go toward establishment of supervised playgrounds in Esquimalt this summer.

City Jeweler Dies at Sidney

Joseph Rose, 59, of 33 Howe Street, a resident of Victoria for 40 years and long active in community affairs, died Friday evening at Resthaven, Sidney.

A jeweler in the city, Mr. Rose had held high office in many fraternal and service organizations.

He was Past Master of the Royal Arch Chapter A.F.&A.M., Past Patron of the Eastern Star, Past Chairman of the Board of Oriomet-ry, Past Director of the Kiwanis Club and Past President of Temple Emmanuel of the B'nai Brith.

He is survived by his widow and were tied in a pinkish tape.

two sons, Edmond and Burt, at home. Funeral arrangements will be announced later.

NOT RED BUT PINK

The words red tape, denoting official inaction or delay originated when legal and official documents

Visit Chest Clinic

COURTENAY, Feb. 25 — More than 1,600 Comox Valley residents visited the mobile X-ray chest clinic at Courtenay. The unit will remain in the district until March 20, to serve Comox, Royston, and Cumberland.

Don't Forget Our KIDDIES' CORNER
With celebrity records prizes for the little tots.

Stars Sing for You on DECCA Recordings

Carmen Cavallero
Album 2 316—Presenting piano solos with lovely tone arrangements of Tenderly, Time Was, Dream Lover and Two Sleepy People. Also Deep in the Heart of Texas, Now Is the Hour, Where, Velvet Moon, Vienna Woods, Vienna Life, Emperor Waltz, Artist's Life Polka, accordion 3.36

INDIVIDUAL RECORDS AT 59c EACH

25152—Time It Does, Sugar, Stone—Take Me—I'm For Me—Brother, You—The Dirty Dozens, What the Gee Gees Do—Count Bells Chiming—Lucky Number, Darling, Darling—Sing Under Cloud—I Cried for You, My Melancholy Baby—Ring Crosby
25153—Dear Hearts and Gentle People, Sleepy Town—Ernest Tubb, Jamboree Boogie, Now Is the Hour, Your Picture—Ernest Tubb
25199—I Think the Richest Mountain, Thoughtless—Jab Steele
25612—Perfidia, I'll Always Remember You in My Dreams—Bing Crosby
25750—Under the Willow Tree, And Then It's Heaven—Rose Murphy and Her Orchestra
25778—Red Raspberry, Bi Bimbo—Ross Bowden and His Orchestra.

OTHERS AT 90c EACH

24—Crosby: I Want to Be the Only One — Willie Kreiger
24—The Chocolate Chee-Chee Twins With Love and Kisses—Mr Lonesome and His Sweet Companion
24—Am I Asking Too Much, Saving to Heaven—Bing Crosby
24—Something Sweet to Your Sweetheart, You Were Only Fooling—Bing Crosby
24—You Call Pumpkin, Darling I Understand the Future—Frederick Nolan
24—Golden Bay, My Girl's an Irish Girl—Bing Crosby
24—Serious, Say Kazoo, I Know Where I'm Going—Evelyn Knight
24—Famous La Conga, The Matador—Carmen Miranda and Andrew Sisters

Everything in Music
We Mail Records Anywhere

Meet the Sawyer . . .

You may never see him . . . but he means much to you, the road over your head, the floor you walk on. On his ability, his judgment and his skill depends the grade of the lumber you use in your home. As the log crashes on to the carriage, as the "dogs" bite home, he must size the timber at a glance, knowing where to send the great saw screaming through the wood. Size, grain, grade, he must know them like a book to give you the quality boards, straight, true and clear, culled to a fraction of an inch of specifications. Hour in, hour out, his is the touch that means the difference between high grade lumber or waste wood. He's an artist at work on a he-man job. He's the type of man behind every foot of lumber that comes from the Crowe, Gonnason Yards.

Everything in Lumber Sash, Door and Millwork

Open every weekday—and for your convenience
OPEN SATURDAYS—9 a.m. to 1 p.m.—2 p.m. to 4 p.m.

2324 GOVERNMENT STREET

CROWE, GONNASON CO. LTD. Lumber

CALL E 7141

DEMONSTRATION OF HORNET POWER SAW LOG CUTTING
Time: SATURDAY (Feb. 26) at 2 p.m.
Place: B.C.R. WAREHOUSE
1156 NORTH PARK ST.
EVERYBODY WELCOME

We Have a Good Supply of Mill-End Roofing Paper!
Felt, 2-Ply, 3-Ply, Slats
108 Square Feet Per Roll
Suitable for Any Roofing Requirements At a Reasonable Price
For Your Shortage — See Our Surplus
Capital Iron & Metals, Ltd.
1824-1832 Store Street G 2434-G 8441

House Built Every Half Hour In Rio de Janeiro, San Paulo

NEW YORK, Feb. 24 (NANA).—The two fastest growing metropolitan cities in the world are located in Brazil, according to the Swiss newspaper Tribune de Geneve. They are Rio De Janeiro and Sao Paulo.

In both cities one house is finished every 30 minutes and 200 "skyscrapers" are built each year, the Swiss paper reports in an interview with Swiss industrialist Hugo Buchser, who has just returned from a tour of South America. He adds, however, that both cities, as well as all larger South American centres, still suffer acute housing shortages.

U.S. ARCHITECTURE

The Swiss industrialist declares that U.S.-type architecture has entirely replaced both the Colonial and French style in Sao Paulo and Belo Horizonte, in Minas Geraes, apparently destined to become the greatest industrial centre in South America.

Continuing surges in Brazil's cost of living, according to the industrialist, result from poor communications whereby millions of tons of foodstuffs spoil on the "fazendas" while the nation's food imports soar.

Ship and Air Schedules

ALL TIMES SHOWN ARE PACIFIC STANDARD

C.P.R.

Victoria-Vancouver — Lv Victoria 1 30 p.m. arr Vancouver 6 30 p.m.; lv Victoria midnight arr Vancouver 7 a.m.

Vancouver-Victoria—Lv Vancouver 10 30 a.m., arr Victoria 3 30 p.m.; lv Vancouver midnight arr Victoria 7 a.m.

Victoria-Seattle—Lv Victoria 4 30 p.m., arr Seattle 9 30 p.m.

Seattle-Victoria — Lv Seattle 7 30 a.m., arr Victoria 12 30 p.m.

Nanaimo-Vancouver—Lv Nanaimo 7 30 a.m. and 2 45 p.m., arr Vancouver 10 a.m. and 5 15 p.m. daily except Sunday. Sundays only Lv Nanaimo 7 30 a.m. and 6 p.m. arr Vancouver 10 a.m. and 8 30 p.m.

Vancouver-Nanaimo—Lv Vancouver 11 a.m. and 6 15 p.m., arr Nanaimo 1 30 p.m. and 8 45 p.m. daily except Sunday. Sundays only Lv Vancouver 11 a.m. and 9 10 p.m. arr Nanaimo 1 30 p.m. and 11 45 p.m.

Gulf Islands Service — Steamship will leave Victoria at 10 30 a.m. Tuesdays only arriving at Vancouver 7 30 p.m. via Gulf Islands. Leaves Vancouver Mondays only arriving at Victoria 8 30 p.m. via Gulf Islands.

BLACK BALL FERRY LINE

Seattle-Port Angeles-Victoria — Motorvessel Chinook will leave Seattle at 11 45 p.m., call at Port Townsend and Port Angeles, and arrive at Victoria 8 a.m. Ship leaves Victoria at 11 15 a.m. for Port Angeles, Port Townsend, and will dock at Seattle at 5 15 p.m.

TRANS-CANADA AIR LINES

(Flights from Victoria leave Patricia Bay)

Victoria-Vancouver — Lv Victoria 8 15 a.m., arr Vancouver 8 45 a.m.; lv Victoria 10 45 a.m., arr Vancouver 11 10 a.m.; lv Victoria 1 45 p.m., arr Vancouver 2 15 p.m.; lv Victoria 4 30 p.m., arr Vancouver 5 p.m.; lv Victoria 5 30 p.m., arr Vancouver 6 p.m.; lv Victoria 6 p.m., arr Vancouver 6 30 p.m.; lv Victoria 9 45 p.m., arr Vancouver 10 15 p.m.; lv Victoria 11 45 p.m., arr Vancouver 12 15 a.m.

Vancouver-Victoria—Lv Vancouver 7 30 a.m., arr Victoria 8 a.m.; lv Vancouver 10 a.m., arr Victoria 10 30 a.m.; lv Vancouver 1 p.m., arr Victoria 1 30 p.m.; lv Vancouver 2 30 p.m., arr Victoria 3 p.m.; lv Vancouver 3 45 p.m., arr Victoria 4 15 p.m.; lv Vancouver 5 45 p.m., arr Victoria 6 15 p.m.; lv Vancouver 7 p.m., arr Victoria 7 30 p.m.; lv Vancouver 11 p.m., arr Victoria 11 30 p.m.

Victoria-Seattle—Lv Victoria 3 10 p.m., arr Seattle 4 05 p.m.

Seattle-Victoria—Lv Seattle 6 30 p.m., arr Victoria 8 30 p.m.

George Washington owned 45 race horses and had a penchant for betting on grey-colored ones.

CHARGE PURCHASES Made Today and Monday, February 28, Go on March Accounts, Payable, April 10

The BAY'S FEBRUARY

Store Hours—9 A.M. to 5 P.M.
Wednesday: 9 A.M. to 12 Noon—Phone E 7111

TODDLERS' COAT SETS

For Little Girls and Boys

Sweet, Spring Coat Sets for sweet young lads and lasses! The Girls is all-wool flannel, fully lined, daintily embroidered . . . complete with poke bonnet. Sizes 1, 2 and 3, yellow, blue or pink . . . The Boys is all wool flannel, art silk lined. Guards model with peaked hat. Sand or blue. Sizes 1, 2 and 3 — 7.95

Girls' Spring Coats

For Ages 7, 8, 10 and 12

Spring's newest styles and colors! All-wool coatings styled with full back and lined with art silk. — 17.95

Spring Coats for Girls, 4 to 6x, smartly tailored in wool crepes blue, green, red. — 14.95

Boys' Coat and Eton Cap Sets

All-wool Donegal tweeds and polo cloth in choice of either Guard or button-to-the-neck models. Sizes 3 to 6x. — Set 9.95

BAY Children's Wear, Third Floor

Seconds—Rayon Gowns

Blue and Pink in Sizes 34 to 46

Daintily feminine . . . smoothly comfortable gowns styled with V neck, wide shoulder line, wide ecru lace trim. Wash easily, require little ironing. Choose early today. — 3.99

Seconds—Rayon Crepe Slips

Special Group From a Well-Known Manufacturer

You'll recognize them the minute you see them . . . for they're the slips that are made with the smooth lines to prevent twisting. Simply tailored style in tearose only. Sizes 34 to 40. Each — 1.87

BAY Lingerie, Second Floor

Special Clearance! Teen-Age

Coats - Suits - Dresses

If you're young . . . or petite of figure, you'll find value galore in this group! Smart dresses, good quality suits and coats all reduced because of broken size, color and style range. Sizes 11 to 17, 12 to 16 in group . . . Regular 25.00 to 35.00 — 15.00

BAY Teen Timer's Shop, Second Floor

SALE! TOP QUALITY

MUSKRAT BACK FUR COATS

- Amazingly Low In Price
- 1949 New Styles
- 100% Guaranteed

$299

When . . . oh! when have you seen such luxurious fur value at this low price? Beautiful, top quality blended North American muskrat expertly handled, exquisitely styled into the leading fur fashions of today! Invest now . . . while this wonderfully low price prevails. Sizes 12 to 20.

BUY NOW FOR NEXT WINTER . . . USE ANY ONE OF OUR 4 WAYS TO BUY

1 PAY CASH
2 MONTHLY CHARGE ACCOUNT
3 DEFERRED PAYMENT ACCOUNT
4 LAY AWAY PLAN. A convenient way to pay for your coat until you wish to take it out.

BAY Furs, Second Floor

New Spring DRESSES

In Jersey and Printed Rayon

13.95

The little dresses for all occasion wear you love . . . you'll love the little price, too! Smartly simple in either tailored or semi-tailored lines . . . but gay as Spring sunshine in a wonderful array of checks, florals and plain powder, aqua or navy. There's one for everyone in our collection of sizes 14 to 42, 18½ to 24½. Come in, buy your new Spring dress at The BAY, today!

BAY Dresses, Second Floor

Botany Wool and Nylon

PULLOVERS

Love of your young life done in a new manner . . . widely striped or fancily woven! Short sleeved, of course, to wear with ease under suit jacket or alone. White, pale blue, pink, grey and black. Plain patterns, too! Sizes 14 to 20 — 3.98

Soft Wool CARDIGANS

Imported From Scotland

Kitten-soft Shetland wool imports, fully fashioned in shades of pink, rose, yellow, brown and navy. Sizes 34 to 38. Each. — 8.95

NEW SPRING SKIRTS

Spring fresh wool flannel and gabardines in leading pencil-slim, fly-front and belted styles. Grey, green, ruby-claret. Sizes 14 to 20 — 6.95

BAY Sportswear, Second Floor

100% BOTANY WOOL

"Veri Best"—Regular 38c Per Skein

Outstanding value . . . for those who like to knit their own lovely sweaters or for baby garments. Soft, fine 2-ply, in paddy green, grey, brown, turquoise, pink or blue. SPECIAL, skein — 29c

BAY Wools, Second Floor

Fine Fur FELTS

Regular 7.98 sample felts to sell at this low price today! Flattering styles for the matron or miss. Black, brown, tan . . . and new spring Navy. Special today. — 4.49

BAY Millinery, Second Floor

Cuban Heel, "Dressy" Corrective Shoes

New Shoes Alert to Fashion . . . comfortably supporting your foot . . . the Famous Corrective Shoes now at a saving of 2.55.

Regular 10.50

7.95

A—GORE PUMP with Cookie insole for support and comfort. Black kid; blue or brown calf. Sizes 4½ to 10, A to EE.

B—TWO-STRAP, a dressy, corrective shoe in blue or black fine baby calf. 4½ to 10, AA to D.

C—U-THROAT TIE, a flattering suit or walking shoe. Blue or black baby calf. Sizes 4½ to 10, AA and D.

BAY Shoes, Second Floor

Hudson's Bay Company.
INCORPORATED 2ND MAY 1670.

Plenty of FREE Convenient Parking Space at THE BAY

Gangster Tactics Used By Soviet-German Police

BERLIN, Feb 26 (NANA)—Some are experiencing what people's democracy really means. These Germans days are the German-Russian police who operate along the Russian sector border in subway and other ele trains.

Any woman carrying west marks loses them to the police. Food is confiscated; even flowers are seized. Twice passengers have tried to beat up the police, so now three men have been given police dogs for protection.

Recently on a train which left Potsdam for Berlin, package had been seized and the train was proceeding when one woman spied another sitting with her pocketbook in her lap. She screamed, "That's my handbag the police took away."

The group surrounded the woman holding the bag while the claimant opened it, disclosing her identification cards.

The bag also contained butter, linens and flour.

"That's not mine," said the owner of the bag. The other woman finally explained, "My husband is a policeman and gave the bag to me. The food was taken from other passengers on the train and I am to sell it in Berlin."

Another time Ebbe, a 13-year-old girl, proudly showed her friend Winfried a package from the United States. Mother and Ebbe were waiting until father came home to open it.

LOTS OF PACKAGES

"We get packages every day," remarked Winfried.

All Germans are interested in neighbors having friends in the U.S. so Ebbe's mother questioned Winfried on where they were and what they sent. Winfried answered, "We don't have friends in the States. My father brings the packages home. He brings home money, too." Then looking around the room, she added, "Your furniture is old. We have all new furniture."

Ebbe's mother finally asked, "Where does your father work?"

"He's a policeman in the Russian sector," was the answer.

Winfried was sent home and told not to return.

A Berlin newspaper has asked all passengers to remember the names of the police who take away their belongings, also to remember those who are kind to them. Under the expected, they were stopped at the heading, 'Robbery of Luggage,' this border. While the d iver prepared paper now prints the names of the policemen and the stations where to show his papers, his colleagues found the policeman to a tree and the confiscations occurred.

PEOPLE WIN

The police don't always win, however. Recently several truck owners refers lately asking if they would feet that many housewives have had agreed to make a trip with 15 trucks like to buy a little coal.

Charge Purchases Made Today and Monday, February 28, Go on March Accounts, Payable April 10

The BAY'S FEBRUARY Sale! Yarn-Dyed WORSTED SUITS

Store Hours: 9 A.M. to 5 P.M.; Wednesday, 9 A.M. to 12 Noon—Phone E 7111

Extra Value!

Men's Dress OXFORDS

- First quality kid and side leather
- Black or brown Balmoral and Blucher
- Sizes 6 to 11 and D fittings

5.99

Come in, try them on . . . you'll agree they look and feel like shoes at a much higher price! Sturdy yet dressy in appearance . . . Goodyear welts, leather soles and rubber heels for longer wear. Choose a pair today sure!

BAY Men's Shoes, Street Floor

Just Arrived! Exclusive at The Bay! Portable GREENHOUSES

Created and Delivered to Your Door

Steal a march on Spring . . . treat yourself to the greenhouse you've always wanted! Prefabricated, kiln-dried cedar wood in 6 sections that takes only 20 minutes to assemble. Size 6 x 8 x 7 feet . . . complete with benches. See them . . . buy them at The Bay

137.50

BAY Housewares, Third Floor

Pay $7.50 Down, Balance, plus small carrying charge in equal monthly payments.

Hear These **NEW RECORDS** at The BAY

Band Recordings

On Boosey and Hawkes records, each 1.25

BAND OF THE IRISH GUARDS
Shanghi Sailor and Aitheria Division 2011

Mad Major and Et Alhenco—2012
BAND OF THE WELSH GUARDS
The Vedetta and Holyrood—2026
Pama and Glory and Standard of St. George 2026

BAND OF THE ROYAL ARTILLERY
Sells to E Flat and Policeman, Op. 467 2014

BAND OF THE GRENADIER GUARDS
Mannin Vien (2 sides)—2121
Mannin Vien (Part 3)—2122
BAND OF THE COLDSTREAM GUARDS
La Tarantella de Reigleator (Albert)—1037
HIGHLAND DANCE TUNES
The only records made exclusively for Dancers. Each 2.50

Highland Fling; Sword Dance—AR101
Seann Triubhas; Reel O'Tullech—AR102
Sailor's Hornpipe; Irish Jig—AR103
All Featuring William Berrie, Champion Bagpipe Player

BAY Record Shop, Third Floor

Regular 2.50 and 3.50

HAIR CLIPPERS

1.29 pair

Save money . . . trim your own hair. Good quality steel blades that hold their edge . . . make a neat job of clipping. Write, phone, come in.

BAY Notions, Street Floor

LICORICE ALLSORTS

New shipment of English "Bassett's" has just arrived! Fresh, moist

Per lb. 49c

BAY Candies, Street Floor

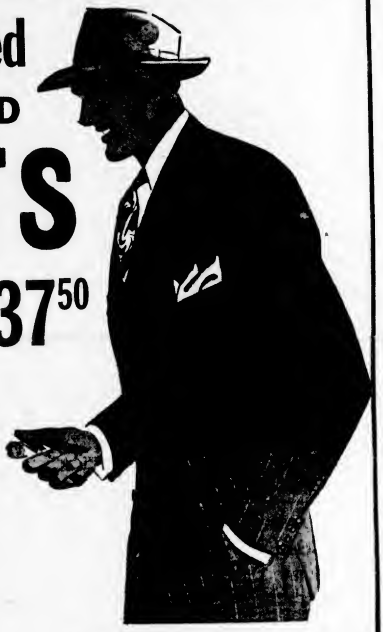

Regular 49.50
Double or Single Breasted
Fancy Stripes, Sizes 36 to 44

37.50

Pay 7.50. Balance, plus small carrying charge, in equal monthly payments

The suit you'll wear the longest . . . look your best in, pay the least for . . . is one of these Yarn-Dyed Worsteds from The BAY! There's real value, quality and good looks in every one of 'em . . . and that 12.00 saving makes your budget go further! Group includes regulars, shorts, talls and stouts . . . brown, blue, grey colors! Come early . . . see for yourself this outstanding BAY bargain, today!

BAY, Men's Clothing, Street Floor

Men's Ankle SOCKS

Regular 1.00 Line and Some "Subs"
Wool mixtures in plain, check, stripe and novelty patterns. Elastic cuff style. Sizes 10½ to 12 in white, yellow, tan or blue.
SPECIAL 69¢

Men's Broadcloth BOXER SHORTS
Firmly woven broadcloth in boxer style with elastic waistband. Blue, grey, tan stripes. Small, medium and large sizes.
PAIR 1.35

Man's Athletic SHIRTS AND SHORTS
Flat-knit cotton in popular, comfortable athletic cut.
White only. Small, medium and large sizes. EACH 69¢

BAY Men's Furnishings, Street Floor

Boys' All-Wool FLANNEL LONGS
Styled the way you like them, fellows . . . with front pleats, drop loops and zipper. Medium grey shade . . . Sizes 10 to 16.
PAIR 5.95

Regular 2.98 Boys' JACQUARD PULLOVERS
Wool and cotton mixture with long sleeves, crew neck. Maroon and green, brown and navy. Sizes 24 to 34.
SPECIAL 1.98

BAY Boys' Furnishings, Street Floor

Sale! Printed Broadcloth SHIRTS

At an Outstandingly Low Price

No doubt about it . . . a shirt value like this marks Saturday a day when wise men will be at THE BAY sharp at 9 A.M. Every shirt full cut for easy comfort, longer wear! Fused collar-attached style, fancy stripes in grey, tan, blue, green. Sizes 14 to 17, all sleeve lengths

1.89

BAY Men's Furnishings, Street Floor

Saturday Clearance BOYS' WEAR

14 Only—Regular 25.50
GREY FLANNEL SUITS 17.49
Big savings for young men that take sizes 28, 29, 31 to 36. First quality, smartly styled suits in practical Springtime grey . . . Choose early!

BROADCLOTH SHIRTS 1.69 to 3.25
50 Only, in broken size range, but 13½ to 14½ 79¢ to 1.59 collectively. Come early for best selection

Regular 4.50 and 4.95 TWEED LONGS
Just the trousers those young fellows need for school or rough and tumble wear. 20 pairs only in broken size range
SPECIAL 2.19

BAY Boys' Furnishings, Street Floor

Hudson's Bay Company.
INCORPORATED 2ND MAY 1670

EVERY PURCHASE GUARANTEED 100% SATISFACTORY — OR YOUR MONEY REFUNDED WITH A SMILE!

Vancouver Island News

From Colonist Correspondents

PIONEER SAWMILL AT CHEMAINUS ONE OF LARGEST

Top photograph shows Victoria Lumber Co., Ltd., sawmill at Chemainus, one of largest and most modern in North America. Original mill was established in 1862 on Chemainus Bay, lower view. Narrow strip of land at right is Bird's Point, eastern barrier of bay. Chemainus was named after tribe of Indians which dwelt there long before white men first set foot on Vancouver Island. Bay was originally called Horseshoe Bay, and first settlers arrived in 1859.

Man May Lose Famous Beard At Courtenay

COURTENAY Feb 26 — Hopes are running high among district skiers that the night of March 12 will see Angus McConnies shorn of the facial adornment which has kept him in the limelight the past year or so.

Angus made a wager with club officials, the terms of which call for him to allow his beard to be shaved off in front of the crowd at the Ski Club's annual dance on March 12, provided the club is successful in selling 800 tickets to the dance. Should the club attain this total, McConnies will present himself at the hall to undergo the full treatment. He is insisting, however, that the job be done by a professional barber, an attitude which is looked upon by some skiers as an attempt by the bearded man to "save face."

McConnies' beard gained prominence while attending last April when he was refused entry to the United States for reasons never publicly stated. Those in the know, however, point to the fact that the immigration officials were over on the alert for shirts of the Soviet variety. They think McConnies' red beard, razor sharp and red heart might have been an important factor in the decision not to bar the Courtenay resident.

Hold Installation

NANAIMO, Feb. 25 —Officers installed by Post No. 3, Native Sons of British Columbia, in the Forresters' Hall were: Chief Factor, R. G. Hindmarch, past chief factor, J. Hamilton; Chaplain, O. Cook; recording secretary, Henry Rettel; financial secretary, J. F. L. Muir; historian, Victor Harrison; guide, George Nicholson. Inner sentinel, R. S. Wright and E. H. Gough; trustees, Morgan Harris, J. E. L. Muir and George Wilson.

Supreme Court Battle Involves Nanaimo Land

A supreme Court battle over a private right-of-way on a 15-foot frontage at Nanaimo ended here yesterday with Mr. Justice A. D. Maclarlane reserving his decision.

At the peak of debate, J. O. Rattan, counsel for Vancouver Island Coach Lines Ltd., which wanted to keep the right-of-way, charged a deliberate attempt to use a provincial statute to defraud and defeat a legitimate interest owing to another person.

Arthur Leighton, appearing for General Auto Sales, Nanaimo, countered that there is nothing fraudulent in taking advantage of what you have a right to do.

Mr. Justice Maclarlane ruled that he was not interested in imputing motives, but only in finding whether or not an easement or right of passage still remained on a plot of land after it had been sold for taxes

AT REAR OF DEPOT

The plot in question is a 15-foot section of land behind the Vancouver Island Coach Lines depot at Nanaimo.

General Auto Sales contends that the easement or right-of-way granted from previous title holders to Thomas Coldicutt, and through Coldicutt to the Vancouver Coach Lines, ceased to exist after the land was sold for taxes.

Mr. Ruttan declared that the director of the sales company had transferred the land to his brother-in-law for $1, his brother-in-law had paid the taxes on it, and when he went up for sale, it was bought by the director's wife who sold it back to the company at cost as a way to have the easement removed.

Harry J. Lewis, registrar of land titles, appeared in the case in dispensing ambiguous definitions of common words in various statutes and to declare it was up to the auto sales company to establish in clear language how the legislation took away private rights.

Plan Festival For Children At Courtenay

COURTENAY, Feb. 25 — More than 1,000 pupils are entered in the first Comox District Musical Festival to be held in the Bickle Theatre March 9.

Entries have been received from schools at Campbell River, Oyster River, Cumberland, Tsolum, Fanny Bay, Comox, Royston, Union Bay, Minto and Courtenay.

Children from participate Classification 12 will participate Classifications are primary, junior elementary, senior elementary and high school. Burton L. Kurth, music director of Vancouver schools, will be adjudicator.

Errington Boy Missing Since Last Tuesday

ERRINGTON, Feb. 25 — John Richmond, 12, has been missing from his home here since Tuesday night. His parents, Mr. and Mrs. A. L. Richmond, said he was last seen at Parksville around 11 p.m. on Wednesday. The boy is about five feet two inches in height, with dark brown hair and eyes, pale complexion, probably wearing blue denim overalls, navy blue wind breaker, rubber shoes, and a cowboy hat. Anyone seeing the boy or knowing his whereabouts, is urged by his parents to contact the nearest police station.

Funeral Services

NANAIMO, Feb. 25 — Funeral services will be held in the Jenkins Funeral Chapel at 2:30 p.m. Monday for the late Mrs. Glena Southwick, a resident of Nanaimo for eight years who died at Port Alberni while visiting relatives there. She had previously lived in Oklahoma and Fort St. John.

She is survived by six sons, Tully, Oliver and Leonard, Port Alberni; Curtis and Harvey, Bear Flats, B.C.; Charles, Summit Lake Park, Northfield and four daughters: Mrs. Leslie Markham, Seattle; Mrs. Nell Campbell, Hamilton; Mrs. Robert Cobberson, and Miss Hazel Southwick, Nanaimo.

Comox Valley Loses Pioneer War Veteran

COURTENAY, Feb. 25 — The thinning ranks of Comox Valley pioneers were reduced last Tuesday morning by the death at Victoria of Henry Isaac Grove.

Born in New Brunswick in 1875, the late Mr. Grove came to the valley as an infant of three months. He resided here until shortly before the Great War when he moved to Kamloops. He served in the C.E.F. during the war. He returned to Kamloops after the war, and then a later came back to Courtenay where he had spent the past 26 years. He had spent a considerable portion of his life as a government bridge-builder.

He is survived by one daughter, Mrs. Fred Hewlett, a brother, Kenneth, and two sisters, Mrs. Isaac Parkins and Mrs. Isabelle Perry, all of Courtenay. His wife predeceased him eight years ago.

Funeral services are conducted from Piercy's Funeral Chapel on Friday afternoon, followed by interment in the Sandwick Anglican Cemetery. Canadian Legion members conducted the graveside service.

Weather Forecasts

East Coast of Vancouver Island — Overcast in forenoon. Very light intermittents rain in afternoon and evening. Light winds—increasing southeast 15 mph in forenoon. Continuing mild.

West Coast of Vancouver Island — Intermittent rain at daybreak showers at middle. Southeast winds 25 mph south winds 15 mph in afternoon and evening. Little change in temperature.

The BAY — Phone E7111

Please Turn

BACK OF PAGE

For Important

BAY SAVINGS

Hudson's Bay Company

INCORPORATED 2ND MAY 1670

Baseball Players Make Plans for Lewis Park

COURTENAY, Feb 25 — Plans of Courtenay District Baseball Committee to improve the Lewis Park diamond were approved by the Courtenay parks board at a meeting here.

Stipulations lined by the board include naming of a committee member to be in complete charge of the project, naming of W. O. Bell as parks board representative on the committee, checking with the fire marshal regarding fence between the proposed grandstands and supplying the parks board with a list of materials needed for the grandstands so that tenders may be called as soon as possible.

The committee, which plans to build two new grandstands at the park, already has offers of voluntary labor and materials.

Other committee plans include levening off the baseball diamond, placing screens in front of the grandstands, and erection of dugouts, dressing rooms and sanitary facilities beneath the grandstands.

Centre section of the proposed three-unit grandstand will be built this year at an estimated cost of $500.

The parks board commended the committee on its action in this matter.

Barbara Brent's BUYS and WHYS
A WEEKLY INFORMATION SERVICE

MONTREAL, Feb. 24th. Flavour variety is the magic cooking trick of so many good cooks and one of the best-liked ways I know to get more of exciting flavour at less cost is to use SHIRRIFF'S FLAVOURING VARIETIES! Add a few drops of Shirriff's Fruit Flavourings for new fresh morning taste in fruit cup, baked or raw fruits and cream pie mixtures—try the new flavour of Lemon with Shirriff's Peppermint. It's terrific! Through ...and just with one of Shirriff's Food Colours, to make your own, home-made ice cream—Rose-red Fresh Strawberry, Mint Meadow-Green Vanilla Wisely reminds me, Shirriff's True Vanilla is a great favourite with Housewife of Annex. You can't make that delicious vanilla taste—contains no artificial ingredients! Turn a little in a glow of milk with a dash of nutmeg—and you'll know why it does full justice to the flavour of cakes—cookies—ice cream—puddings!

Letter From A Reader Says: —"Sunday is our day for a great big breakfast, and I've discovered the most delicious new way to prepare eggs on page 25 of "37 Ways to Use Borden's Condensed Soups!" Why not discover this special egg recipe for yourself? Simply write to me—Barbara Brent, 1417 Crescent St., Montreal, P.Q.—I'll be glad to send you a free copy of this fascinating recipe booklet! You'll find many a good meal-idea among the 37 ways to use BORDEN'S CONDENSED SOUPS in delicious and economical dishes! And did you know that as few as four pennies' taste-buds—were among the judges' who voted "tops" in flavour and down-right delicious aroma!... Does it fascinate you to know that Borden's Soups are the only ones with this "Extra Good" flavour-appeal? ... Does it help you understand why I urge you to try them soon?

You'll Want To Make Specially Good Pancakes on Shrove Tuesday. It's real fun Tuesday, so I'd advise you to buy your TASTY BISK Biscuit Mix now! It makes the most marvellous pancakes imaginable! You'll say you've never tasted pancakes quite so easy! So creamy-smooth and delicious! Yes, that's the way Mummy makes my mouth water just to think of those light-to-fluffy Tea-Bisk pancakes. And many other tasty treats including biscuits—dumplings—puddings—are made oh-so-easy-to-bake with this wonderful "ready-mix!" Just follow the delicious recipes on every Bisk-box—look for tasty mouth-watering results!

Keep The Pancake High for Tea —and don't all meet Shrove Tuesday except Mummy! Let Tiny Tim's fluffy, scrumptious-looking pancake convey the message "Keep it HIGH" BROWN BRAND CHOICE SYRUP Tea, the truly distinctive flavour of this delicious corn syrup makes it a favourite with thousands of women who take delight in good cooking and good food. So for a real Shrove Tuesday treat serve Down Brand with your pancakes! It's at the table on the new non-tip-and container as it will look smart—and pour as easily as the old-fashioned bag!

Bright And Sunny —that's the way even the gloomiest Fellow can make his kitchen look when you paint the right with a gay, cheerful WHITE-MAID Enamel! Never fails! Beautiful satin-like finish! Lots of White! Choose one of the 16 colours to create the kitchen of your dreams! Yes, White-Maid is so good for you, too, for it has Linseed Oil and other nutritious blood-enriching Iron and Vitamins in it! Just rub on and then phone for more delivered in three hours! Ideal for Kitchen cupboards! Makes delicious digestibles—even for children! Just one minute—of boiling—thousands of mothers know—and you'll find it's a grand baby food and a "growing" treat! Serve it for breakfast tomorrow—topped with cream and milk! Here's a breakfast-dish with early-morning appeal!

What Makes A Happy Home? Well-planned interesting meals certainly help! And it takes just a little thought and imagination any meal into something a bit on the special" side. I find every day that new and more delicious ways are telling JELL-O supply the dessert-requirements of my family—plain or in some rich variation on this favourite of mine. Chill Cherry JELL-O in a shallow pan. When firm, break into bits with a fork, then pile on Lemon JELL-O that has been moulded in dessert glasses. Simple—but oh—so delicious, with that "wonderful" "luck-on-it" JELL-O flavour.

Know Lots Of Overseas Food Parcels that will receive particularly enthusiastic welcome when they arrive. These are the parcels that contain KRAFT DINNER! Nowonder the flavourful macaroni-and-cheese combination is such a food parcel favourite... it's a real bargain in nutrition—one parcel-ago provides a main course dish for four—at just a few pennies a serving! Here's what you find when you open a Kraft Dinner package ... a special fast-cooking macaroni, and cheddar cheese, already grated, to sprinkle in for tantalizing cheese flavour! And the macaroni cooks to fluffy, mouth-watering goodness in only 7 minutes! Send Kraft Dinners overseas ... delight your family too, with a Kraft Dinner treat — tomorrow!

Closed Room Needn't Be Stuffy! This is a homemaking directory that's worth a lot of repeating, I think. Know how to keep Winter-closed rooms fresh-smelling? It's easy-inexpensive and quick-as-a-wink the VAPAIR way! Simply unscrew a bottle of this wonderful new room deodorant and in a jiffy the room will be free of stale cooking or tobacco odours—hot-boxes or "doggy" smells! Yes, Vapair will banish the odours of cooking cabbage and your husband's stale cigar smoke —and it costs less than a cent each time to use! So why not ask for the big value 10-oz size at 89c or get the money-saving 16-oz. refill bottle at $1.10?

There's No Doubt About It —it's the "little things" that count in life — and marriage! That's why I think this modern method of feminine hygiene is so important a factor in happily planned life! Women who want a simple, satisfactory method of feminine hygiene use ZONITORS! Zonitors are effective — powerful, too, non-white vaginal suppositories that are powerfully germicidal, yet absolutely safe to delicate tissues and are very dainty and convenient to use! Ask your druggist for Zonitors—economy—and write me—Barbara Brent, 1417 Crescent St., Montreal, P.Q.—for the free booklet giving frank facts on feminine hygiene. It will be sent to you in plain wrapper.

SHOULDER PADS WITH GRIPPER FASTENERS*

Gerry Nufoam

Washable Latex Foam Rubber

Here's real economy! Buy one pair for several garments.

Stop sewing shoulder pads into place.

• EXTRA DEEP! TAPES FOR GRIPPER FASTENERS Cost only 12¢ a pair. Use them in all your clothes and snap one pair of pads in and out of any garment. *Every time you spend 12¢ you save the price of a pair of pads.*

• WASH THEM (Even in your washing machine) They never mat down

• GUARANTEED TO KEEP THEIR SHAPE AND KEEP IN PLACE

• COOL — ODOURLESS — COMPOSTABLE

• TIME SAVING — SO LIGHT THEY FLOAT

#1025 For Dresses, Suits and Coats Square shoulder silhouette. Colours white and black, a pair $2.19

#1301 For Blouses, Sweaters and Junior Dresses Square shoulder silhouettes. Colours, white, black, a pair $1.75

UNCOVERED Shoulder Pad KIT Cover these pads with your own material to match your garment. Each kit contains:

1 pair Gerry Nufoam Shoulder Pads
Carry tapes with gripper fasteners
Easy to follow pattern
Complete instructions for covering the pads

#123 — for dresses, suits and coats, pair $1.40

#110 — for blouses, sweaters and junior dresses, pair $1.10

Extra Gerry-Gripper Tapes for additional Garments

12c per pair

SOLD AT:

HUDSON'S BAY CO.
All Stores:
SINGER SEWING CENTRES

Gerry Nufoam Co. Ltd.
252 Spadina Ave Toronto

*U.S. Patent #2441483
Can. Pat. Pending

When You ADVERTISE in The COLONIST

You reach over 3 out of 5 homes in Greater Victoria daily, and over 4 out of 5 homes on Sundays . . . All containing customers actual and potential of your store or place of business.

★ *HOME Is Where Buying Decisions Are Made*

NEWS . . . WHILE IT IS NEWS Not Reviews

The Daily Colonist

Greater Victoria's and Vancouver Island's LEADING NEWSPAPER

Leads in News Volume . . . Leads in Circulation
Leads in Paid Advertising

★ OVER 81% HOME DELIVERY

Delivered Right to the Home by Colonist Carrier Boys.

When buying Advertising Space, ask to see the latest Audit Bureau of Circulation Report.

THERE IS NO SUBSTITUTE FOR RESULTS!

DIAL E 4111

Private Exchange, All Departments

SUBSCRIBER

SHOULD THE CARRIER FAIL TO LEAVE YOUR DAILY COLONIST BY 7:30 A.M. PLEASE TELEPHONE NOT LATER THAN 10 A.M.

E0725

Ask for Circulation Dept.

AND A COPY WILL BE DELIVERED